RAMBLER

1983

GALESBURG–AUGUSTA

RAMS

RAMBLER

1989

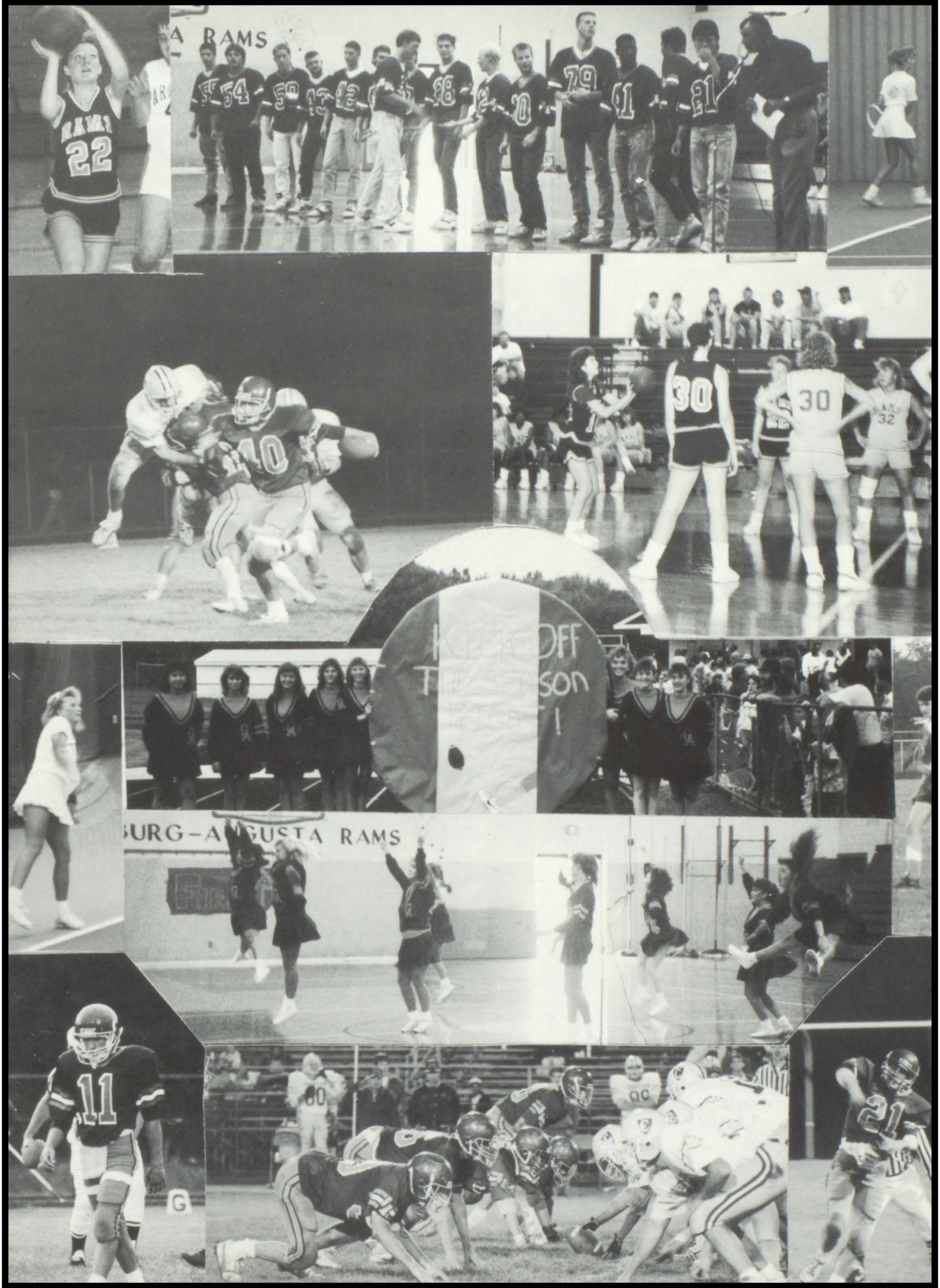
RAMS
22
54
79
21
10
30
32
KICKOFF
BURG-AUGUSTA RAMS
11
80
21

Girl's Varsity

Front row: Becky Hill, Chanta Jones, Jennifer Moss, Stacy Alatalo, Chantell Cox Second row: Coach Tim Born, Brook Kosanke, Debbie Bryant, Bonnie Brooks, Tanya Baldwin, Kelley Fish

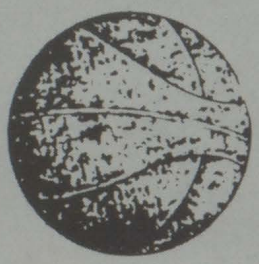

CAPTAINS
Jennifer Moss, Stacy Alatalo

SENIORS
Tanya Baldwin, Brook Kosanke, Chanta Jones, Jennifer Moss, Stacy Alatalo, Chantell Cox

Basketball

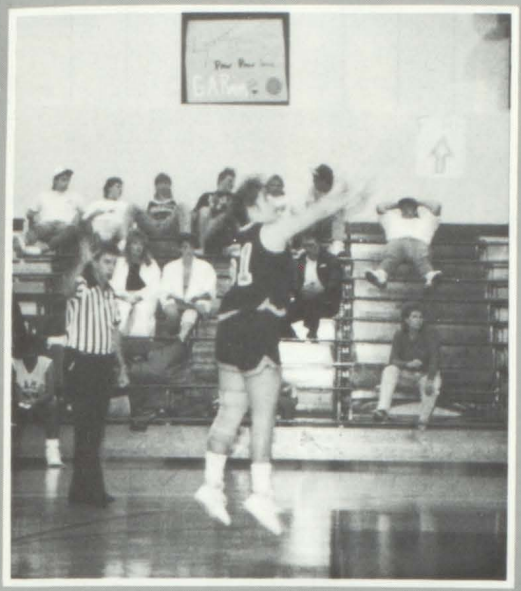

The Brooker Bounce

Bright Light! Bright Light!

Get Off Me!

Yo Yo Yo baby we're sweatin' now

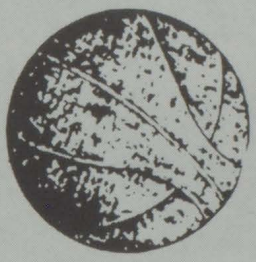

Here comes Chanta-L!

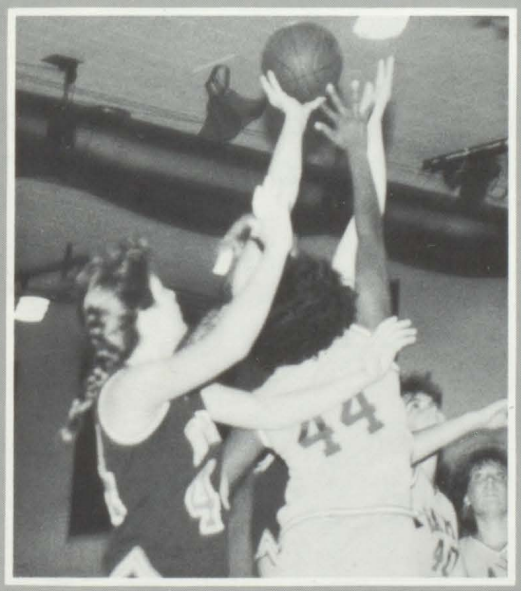

Really, Really High Five!!

All 6'4" of her!

Look Out Stacy! It's Flash Gordon!

Girl's J.V. Basketball

Back row: Coach Vicky Born, Tori Horn, Wendy Roelof, Lisa Roelof, Katie Conor Front row: Brandi White, Nicole McCallum, Jenni Keller, Debbie Alatalo

COACH & CAPTAINS
Nicole McCallum, Vicky Born, Lisa Roelof

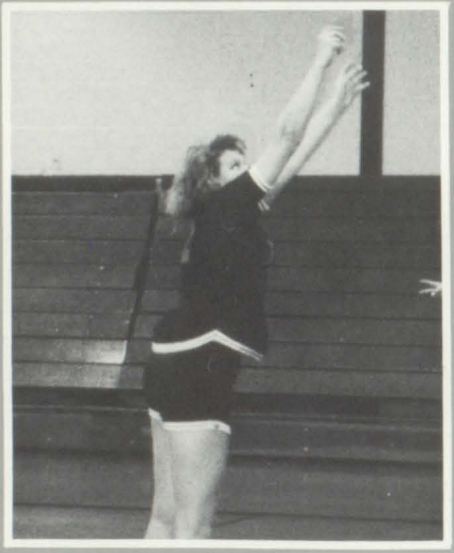

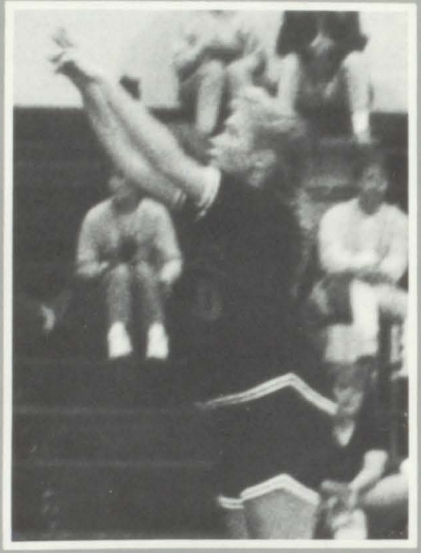

Best Offensive — Katie Conor
Best Defensive — Jenni Keller
Coaches Award — Tori Horn
Wendy Roelof
Most Improved — Brandi White
Most Valuable — Nicole McCallum

Cross-Country

Coach Ken Coates, Randy Coates, Mark Laske, Dan Guhl

Randy Coates

Dan Guhl

Mark Laske

Soccer

Back row: Scott Broberg, Steven Kolodizieizyck, Jason Kolodizieizyck, Kip Piper, Sam Matties, Loren Hoak, Tom Dennis, Bryan Husk Front row: Charlie Conklin, Jason Newton, Kevin Thomas, Ricky Welch Not pictured: Becky Hoak

COACH
Thomas Hoak

CAPTAINS
Scott Broberg, Bryan Husk

Name	G-A	Opponent
Jackson Count. West	0	7
Middleville	1	6
Mattawan	0	4
Otsego	2	4
Paw Paw	1	2
Kalamazoo Christian	1	4
Delton	4	1
Hackett	1	2
Parchment	0	7
Mattawan	0	2
Paw Paw	1	2
Kalamazoo Christian	0	1
Delton	5	0
Portage North. (JV)	2	1
Hackett	0	2
Parchment	0	4
Hastings	2	6

SENIORS
Jason Kolodizieizyck, Scott Broberg, Bryan Husk

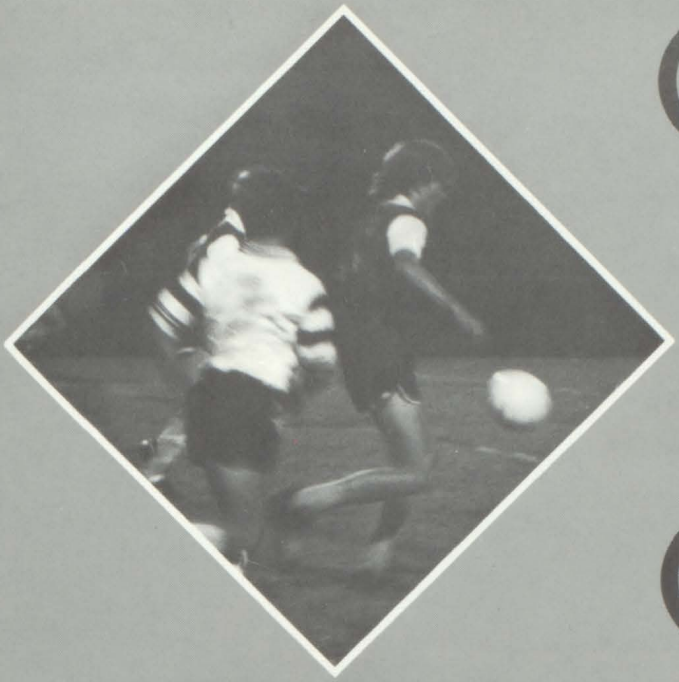

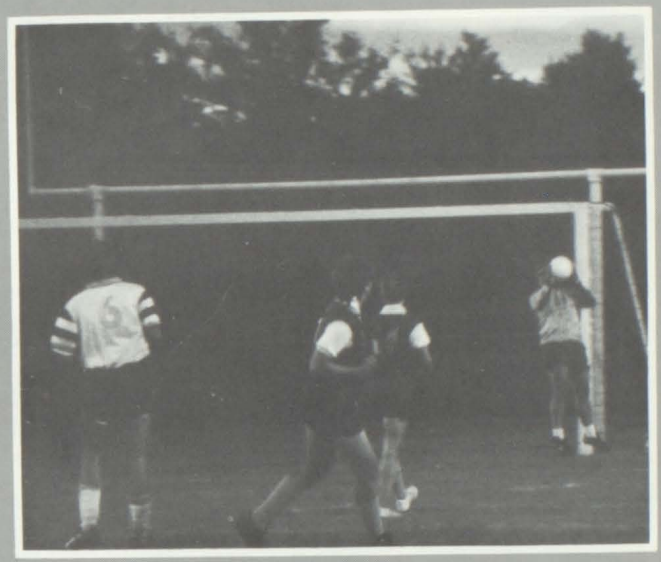

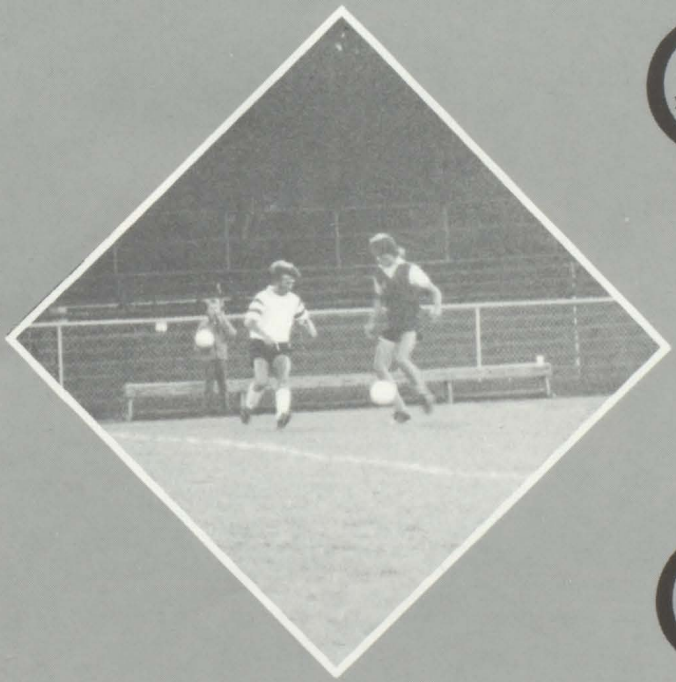

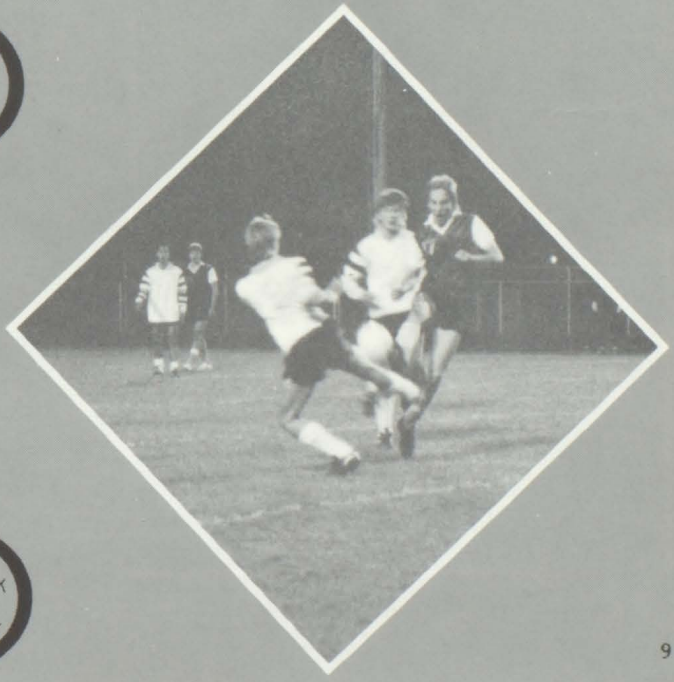

Varsity Tennis

Back row: Sara Cretsinger, Stacey Soule, Deb Wakefield, Coaches — Tom and Rhonda Smith, Tammie Hitchings, Laura Zuedima Front row: Keri Heath, Marcia Coleman, Kara McGee, Sandra Minné, Misty Jonas, Jenny Smith Special Coach: Mandy Smith

CAPTAIN & SENIOR — Deb Wakefield
SPECIAL COACH — Mandy Smith

J.V. Tennis

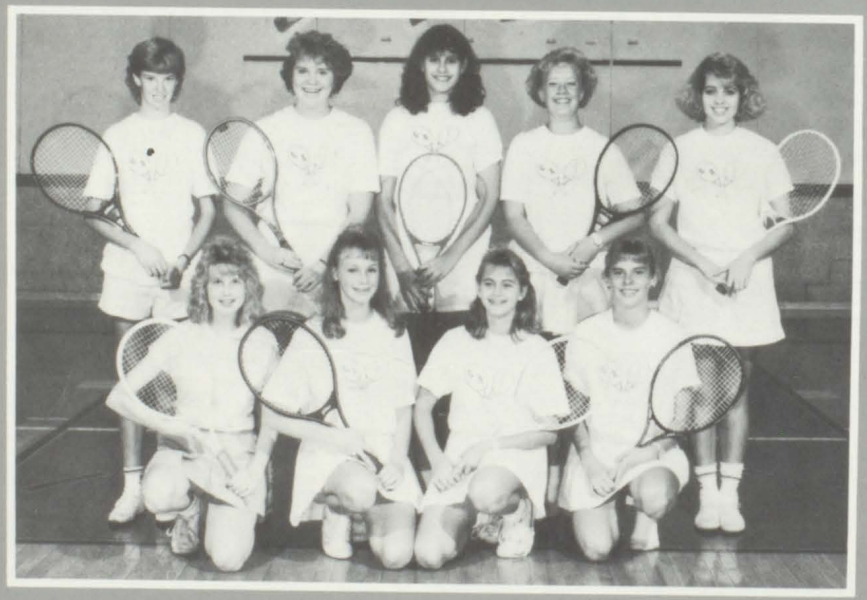

Back row: Julie Carpenter, Laura Zuedima, Rebecca Kipp, Jenny Smith, Brandi White Front row: Holly Nigg, Angie Mezo, Jenni Keller, Megan Becker

Regional Champs
3rd Doubles

No School?

State Qualifiers 5 Years

All K.V.A.
Deb Wakefield
Stacey Soule
K.V.A. Champ
Stacey Soule (and singles)
Regional Champs
Marcia Coleman (3rd doubles)
Sara Cretsinger (3rd doubles)
Best Record
Kari Heath
Kara McGee

Coaches Award
Marcia Coleman
Sara Crestinger
Most Improved
Stacey Soule

M.V.P.
Deb Wakefield
and in Regionals
3rd in K.V.A.
11th in the State

1st Singles
Deb Wakefield

2nd Singles
Stacey Soule

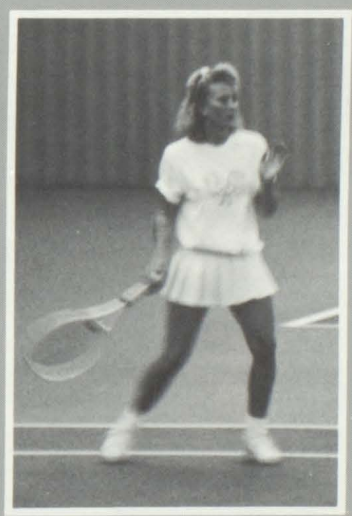

3rd Singles
Jamie Pierman

4th Singles
Tammie Hitchings

J.V. Football

Back row: Coach Born, Artie Williams, Coach Stanley, Tim Wilson, Joe Maki, Angelo Buchino, Jeff Switzer, Kount Leininger, Kirt Juergens, Paul Zimmerman, Pat Coleman, Chad Armintrout, Coach Pierman Front row: Mike Messenger, Rusty Smith, Dave Lemmien, Todd Long, Jamie Curtis, Jamie Skidmore, Greg DeShon, Coach Steve Smith

COACHES
Marty Born, Steve Smith, Scott Pierman, Kevin Stanley

G-A	Opponent	
6	DePorres	26
22	Mattawan	6
8	Paw Paw	30
0	Parchment	24
28	Delton	6
22	K-Christian	26
41	Watervliet	30
15	Parma	0
21	Comstock	33

4 Wins — 5 Losses

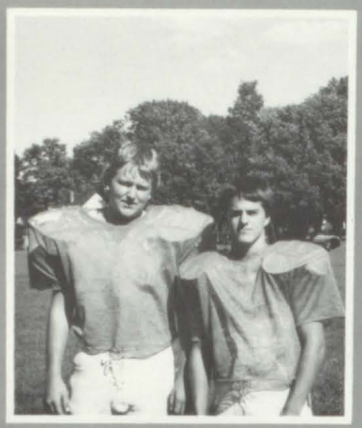

CAPTAINS
Pat Coleman, Jamie Curtis

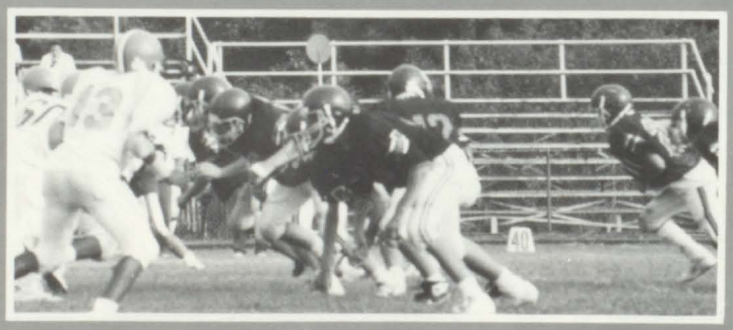

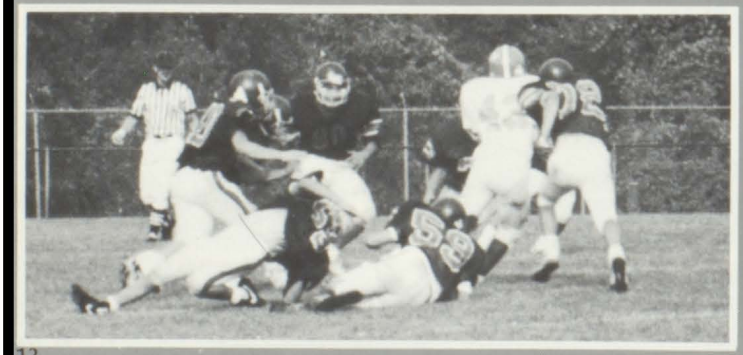

J.V. Football Cheerleaders

Back to front: Dana Kenbeek, Dawn Pawlawski, Dawn Couch

J.V. Cheerleading Coach
Beckey Murray

Fall

Senior Prince and Princess
Dale Elder and Jennifer Moss

Junior Prince and Princess
Ron Hardin and Michelle Allen

King and Queen
Daniel Gillespie and Kim
Blakeslee

Sophomore Prince and Princess
Chris Schmidt and Tammie
Hitchings

Freshmen Prince and Princess
Jamie Skidmore and Cassie
Moyer

Homecoming

Seniors — Farmer Day

Juniors — Clash Day

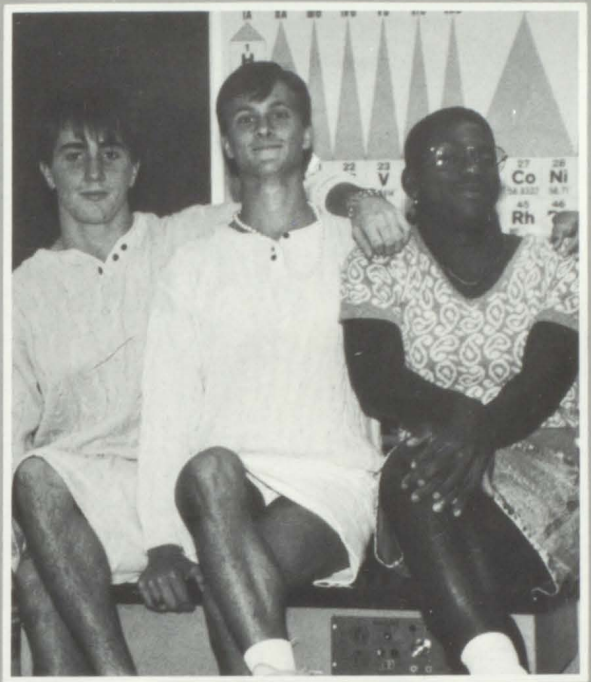

Scarlet, Brandi, Natalie

Multi-colored Mike

Opposite Sex Day

Sophomores — Spirit Day

Freshmen — Different Shoe Day

Nasty Nadine

Fall Cheerleaders

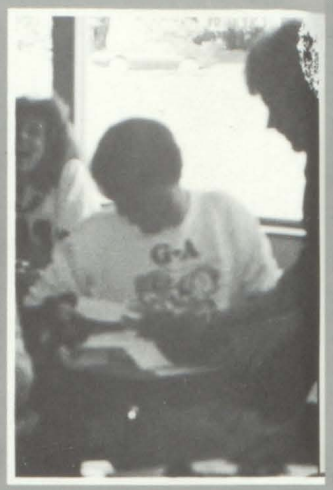

Madam "X"

Senior Bonfire

Homecoming Court

Homecoming Dance

Varsity Football Cheerleaders

Left to right: Keri Wickliff, Michelle Allen, Paula Gray, Shannon Smith, Jennifer Kannegieter, Kim Blakeslee, Lisa Jacobs, Becky Crane, Lana Lewis

G-A vs. Parchment

SENIOR CHEERLEADERS
Lana Michelle Lewis, Kim Blakeslee, Jennifer Kannegieter

Reaching for the top!

Varsity Cheerleading Coach
Karen Rieger

1988 Football Homecoming

Varsity

Back row: Head Coach Bill Maskill, Mel Soule, Tom Dunithan, Kevin Meadows, Ricky Tyson, Carl Smith
Third row: Coach Alex Forrester, Rocky Church, Scott Nicolow, Jason Meadows, Pat Sullivan, Dave Nyitray, Coach Bob Morgan
Second row: Coach Jim Sullivan, Jason Knight, Chris Schmidt, Skip Smith, Sam Jock, Bob Keller, Tim Stoken, Coach Jim Lohse
Front row: Chris Davenport, Chris Tyson, Nate Kitchen, Tony Smith, Pete Avis
Missing from photo: Mike Leeson, Matt Ketchum, Dan Gillespie, Terry Hubbard, Randy Skidmore, Kevin Glass, Adrian Leighton

CAPTAINS
Nate Kitchen, Kevin Meadows, Tony Smith

COACHES
Back row: Ken Buelow, Jim Sullivan, Jim Lohse;
Front row: Alex Forrester, Bob Morgan, Bill Maskill

SENIORS
Back row: Chris Davenport, Kevin Meadows, Scott Nicolow, Tim Stoken
Second row: Tom Dunithan, Carl Smith, Rock Church
Front row: Chris Tyson, Nate Kitchen, Tony Smith
Missing from photo: Dan Gillespie, Randy Skidmore

Football

The Pride of G-A

. . . Another Ram Victory

G-A	Opponent	
0	DePorres	28
8	Mattawan	7
0	Paw Paw	18
14	Parchment	0
0	Delton	21
30	K-Christian	7
8	Hackett	14
0	Jackson County	29
6	Comstock	7

3 Wins — Losses 6

My secret to success?
S-t-r-e-t-c-h-i-n-g!

I'm gonna kill that Captain Comet!

Move it, lardo!

Off me, now!

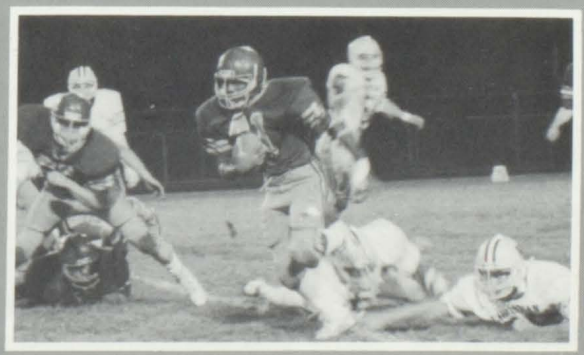

Go Nate!

3:00
RAMS 22 VISITOR 00
1 DOWN 10 TO GO 3 QTR
STA RAMS

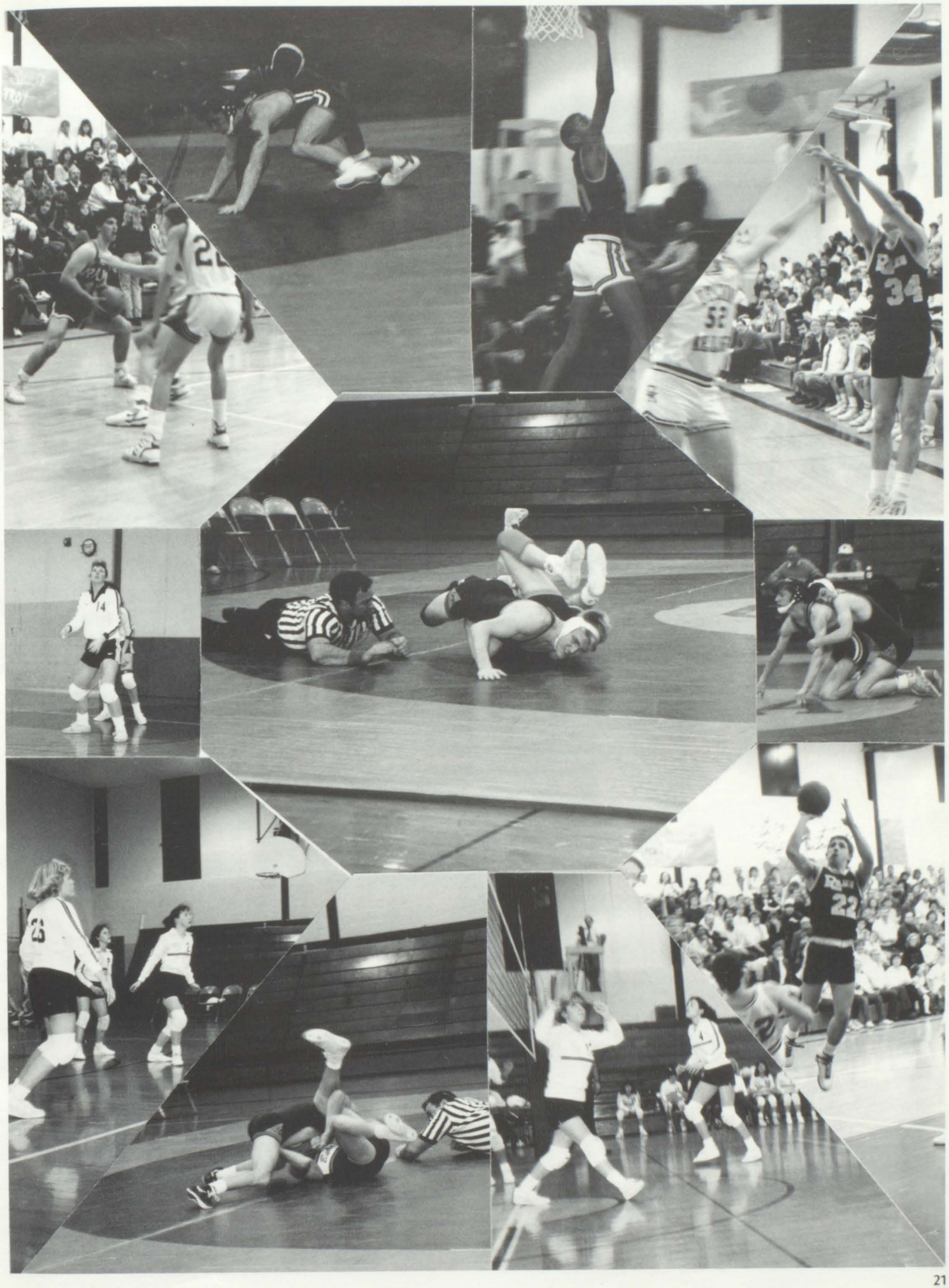

Fifth Grade Camp Counselors

K.V.A. Exchange Day

Todd Williams'

G-A OK Croquet Team

Thad Reeder's

Tom Pierman's

Dale Elder's

Seniors participating in Law Day

Quiz Bowl Participants

Junior Varsity And Freshmen Volleyball

Back row: Coach Priscilla Bagley, Julie Carpenter, Kari Wickliffe, Rebecca Kipp, Laurie Zuidema; Second row: Kara McGee, Nanci VanAvery, Lisa Roelof, Wendy Roelof, Dana Kenbeek, Starla McPeak; Front row: Renee Dunithan, Misty Jonas, Amy Maxwell, Marcia Coleman, Debbie Alatalo Missing from photo: Nicole McCallum

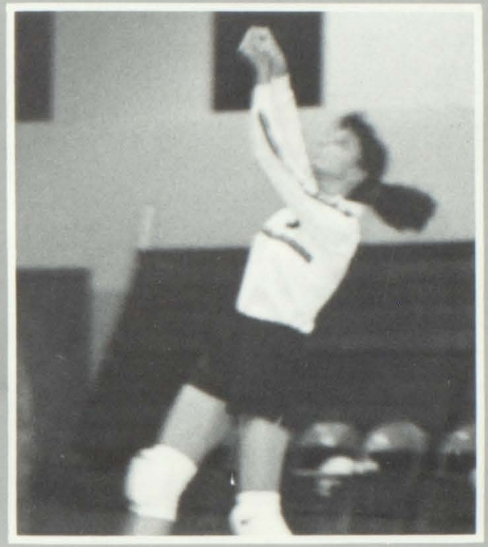

Back row: Lori Bill, Jennifer Bill, Amy Harper, Lori-Marie Newton, Sara Cretsinger, Brenda Pierman, Andrea Reed, Megan Becker, Coach Kristen McGee; Front row: Jennifer Kirklin, Angie Mitchell, Angie Oman, Monica Birdsong, Heather Saddler

Now that's style!

Relaxation before the game.

Girl's Varsity Volleyball

Back row: Katie Conor, Bonnie Brooks, Deb Bryant, Coach Ardis Resen; Second row: Michelle Green, Keri Heath, Becky Hoak, Jill Norman, Stacey Soule, Justine Fenwick, Shannon Curry, Trish Lawrence; Front row: Tonya Baldwin, Kim Blakeslee, Erin Heath, Julie Bauserman, Deb Wakefield.

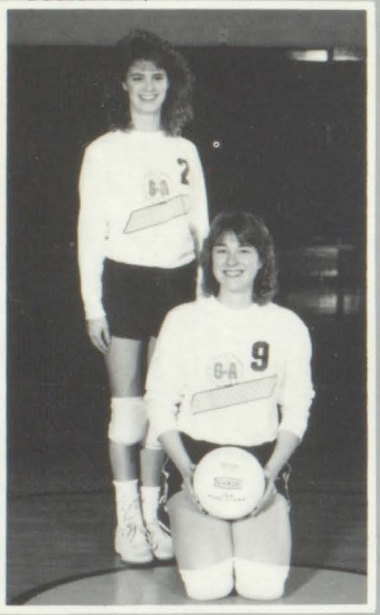

CAPTAINS
Kim Blakeslee, Erin Heath

COACHES
Michelle Green, Ardis Resen

SENIORS
Back row: Deb Wakefield, Erin Heath, Tonya Baldwin, Julie Bauserman; Front row: Kim Blakeslee, Trish Lawrence

Enthusiasm

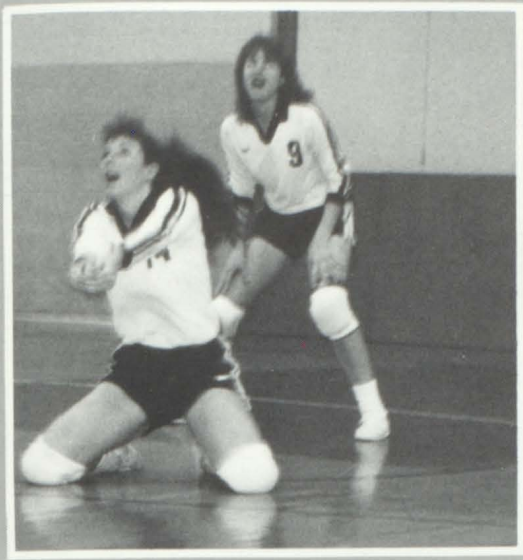

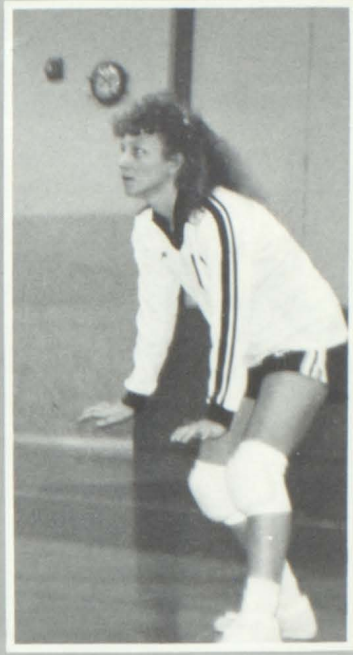

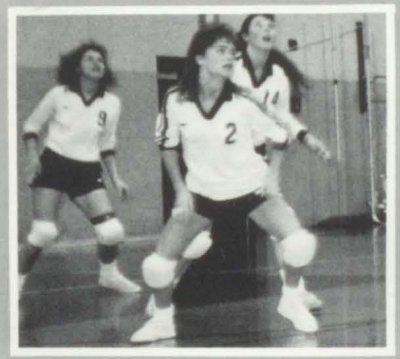

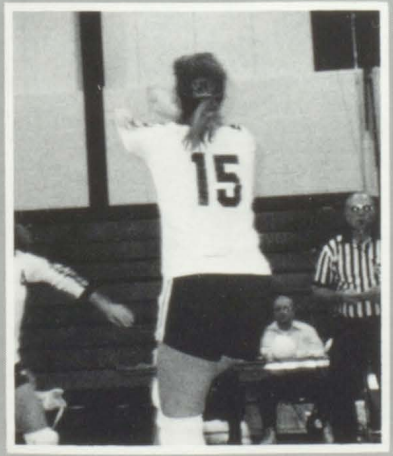

Wrestling

Back row: Coach Jim Sullivan, Mike Sullivan, Nate Kitchen, Greg DeShon, Matt Lubitz, Rocky Church, Chad Armintrout, Coach Walden; Front row: Gary Kamrowski, Doren Atkinson, Pat Sullivan, Cal Fulmer, Greg Austin, Andy Broughton Missing from photo: Scott Nicolow, Kevin Thomas, Josh Wickham

Gary Kamrowski, Scott Nicolow

Seniors

Nate Kitchen, Mike Sullivan

Captains

The 1988-89 wrestling season was one of many firsts, giving younger wrestlers some outstanding goals to shoot for in the future. Nate Kitchen was our first District Champion since 1978. Mike Sullivan had an undefeated regular season (33-0), tied the school record with 27 pins, 4 years perfect practice, and was our first State Qualifier since 1978. We feel that our wrestling program is once again becomming one of the better class C programs in the area. Congradulations team for your outstanding accomplishments during the 1988-89 season.

Pat & Mike Sullivan

DUAL MATCH SCORES

G-A	24	Olivet	50
G-A	24	Mendon	51
G-A	56	White Pigeon	24
G-A	24	Comstock	39
G-A	24	Plainwell	53
G-A	21	Middleville	50
G-A	30	Homer	39
G-A	35	Olivet	30
G-A	13	Delton	56
G-A	28	Comstock	46
G-A	38	Springfield	36
G-A	48	Climax-Scotts	24
G-A	37	Centerville	15
G-A	46	Kalamazoo Central	23
G-A	18	Constantine	57
G-A	22	Martin	48
G-A	19	Athens	51
G-A	48	Climax-Scotts	24
G-A	54	Loy Norrix	12
G-A	15	Plainwell	60
G-A	27	Bangor	44
G-A	27	Bellevue	48

State Finals

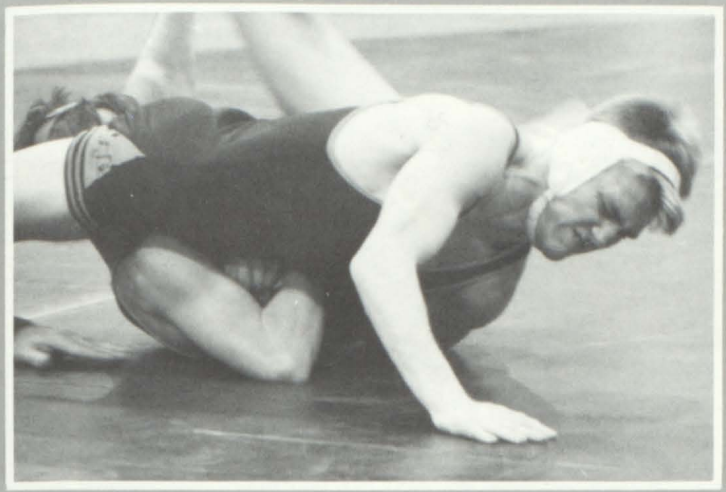

Mike Sullivan

Ram Fans

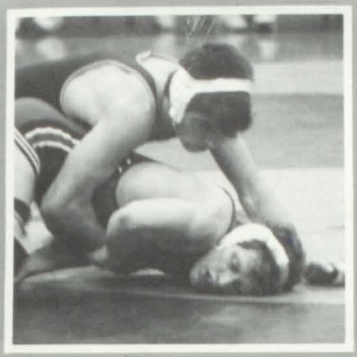

Scott Nicolow

Nate Kitchen

Gary Kamrowski

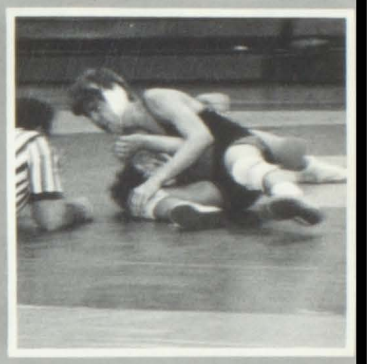

Rocky Church

Pat Sullivan

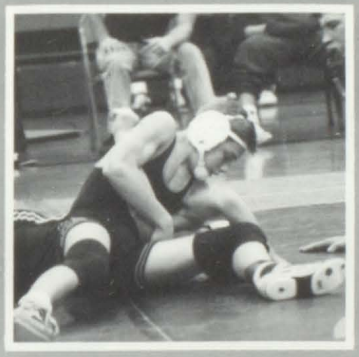

Doren Atkinson

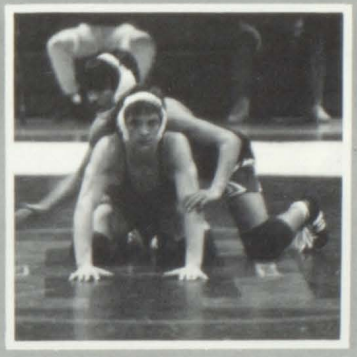

Cal Fulmer

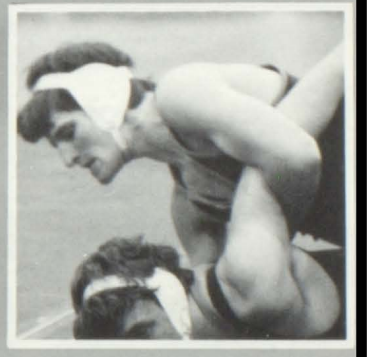

Chad Armintrout

Kevin Thomas

Mike Sullivan in the Grand March at State

Greg Austin

Winter

Senior Prince and Princess
Troy King and Julie Bauserman

Junior Prince and Princess
Tim Jones and Margarett Corsi

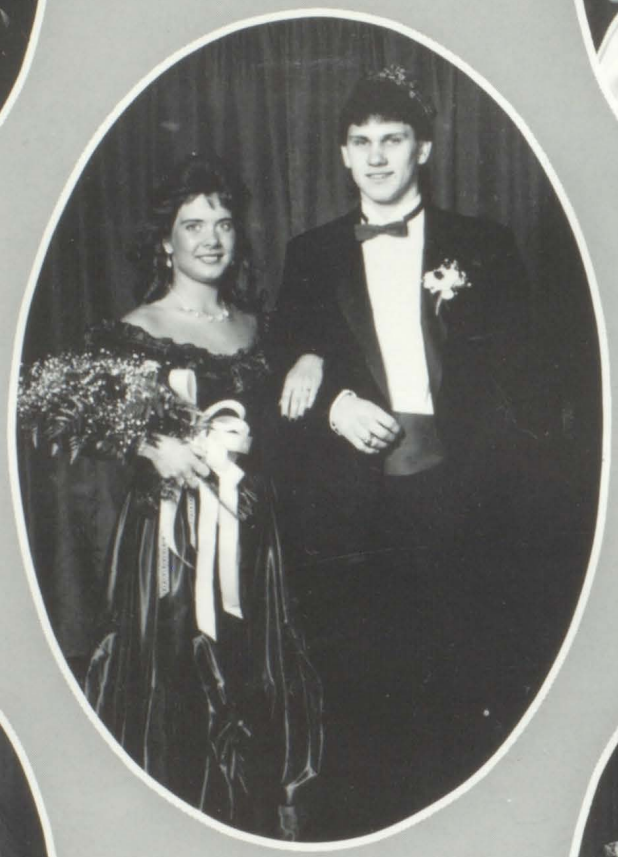

King and Queen
Tony Smith and Trish Wendell

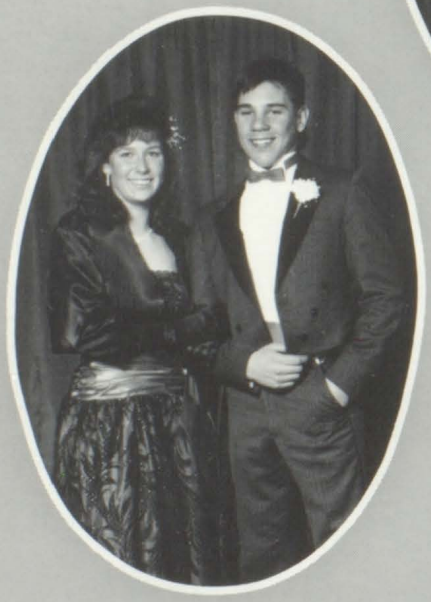

Sophomore Prince and Princess
Kirk Juergens and Nicole McCallum

Freshman Prince and Princess
Jeff Janofski and Sara Cretsinger

Homecoming

I think we match.

Stretch Kim!

They look like twins to me.

Kiss the little piggy!

I'm not as bright as I look.

What a mess!!

Nice legs Paul!

Freshmen Basketball

Back row: Caoch Alex Forrester, Bobby Hunt, Steve Kolodizieizyck, Bob Atchinson, Demond Crump, Jeff Janofski, Mark Laske;
Front row: Rick Welch, Mike Messenger, Chad Oviatt, Rusty Smith, Matt Garrett, Tony Mezo

G-A	Opponent	
41	Harper Creek	59
36	Climax-Scotts	32
41	Mattawan	46
38	Paw Paw	45
29	K-Christian	64
47	Springfield	45
44	Delton	54
59	Hackett	50
50	Parchment	42
45	Mattawan	37
64	Paw Paw	65
32	K-Christian	86
37	Olivet	27
51	Portage Northern	68
44	Delton	63
40	Comstock	58
61	Hackett	49
57	Springfield	44
52	Parchment	51

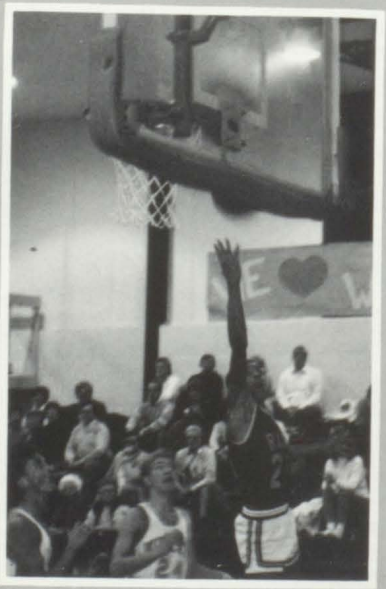

J.V. Basketball

Back row: Tyler Becker, Rob Potter, Jason Meadows, Jeff Switzer, Pete Avis, Jason Meek, Coach Marty Born; Front row: Rick Tyson, Tim Wilson, Tim Gillett, Dave Lemmien, Mike Martin, Chris Adams Missing from photo: Jeff Beavers

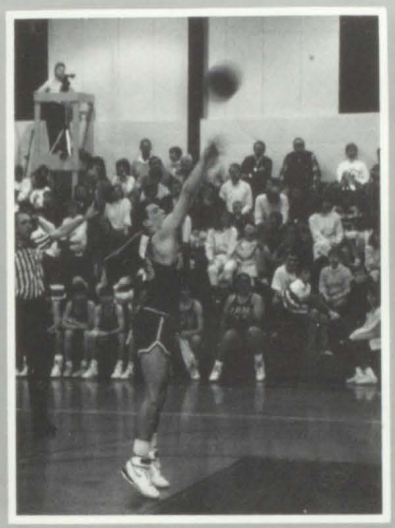

Shootin for the Stars

Catch me if you can!

Nice form Pete!

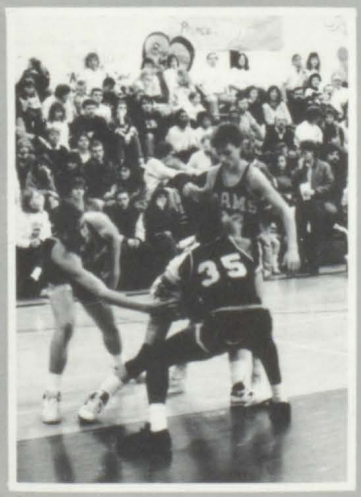

Hey, that's my leg.

S-T-R-E-T-C-H!!!

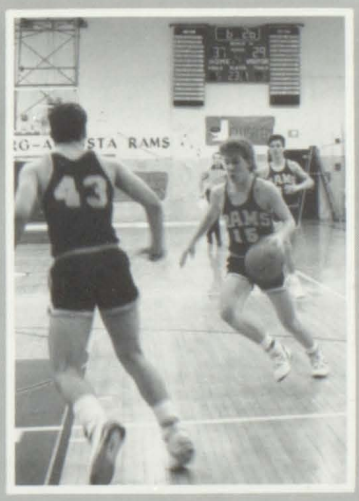

What Determination.

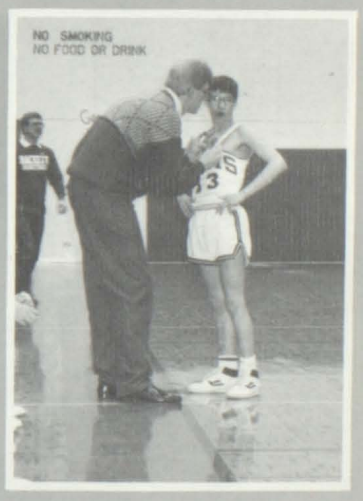

I told you, NO dancing during games!

Freshmen Cheerleaders

COACH
Shirley Hoogstraten

Top: Jenni Keller, Left to right: Jill Goodrich, Jenny Smith, Michelle Randen

J.V. Cheerleaders

COACH
Pat Mezo

Top: Courtney Wagner; Brandi White, Angie Mezo; Amy DeWolff, Dawn Couch, Megan Becker

Varsity Cheerleaders

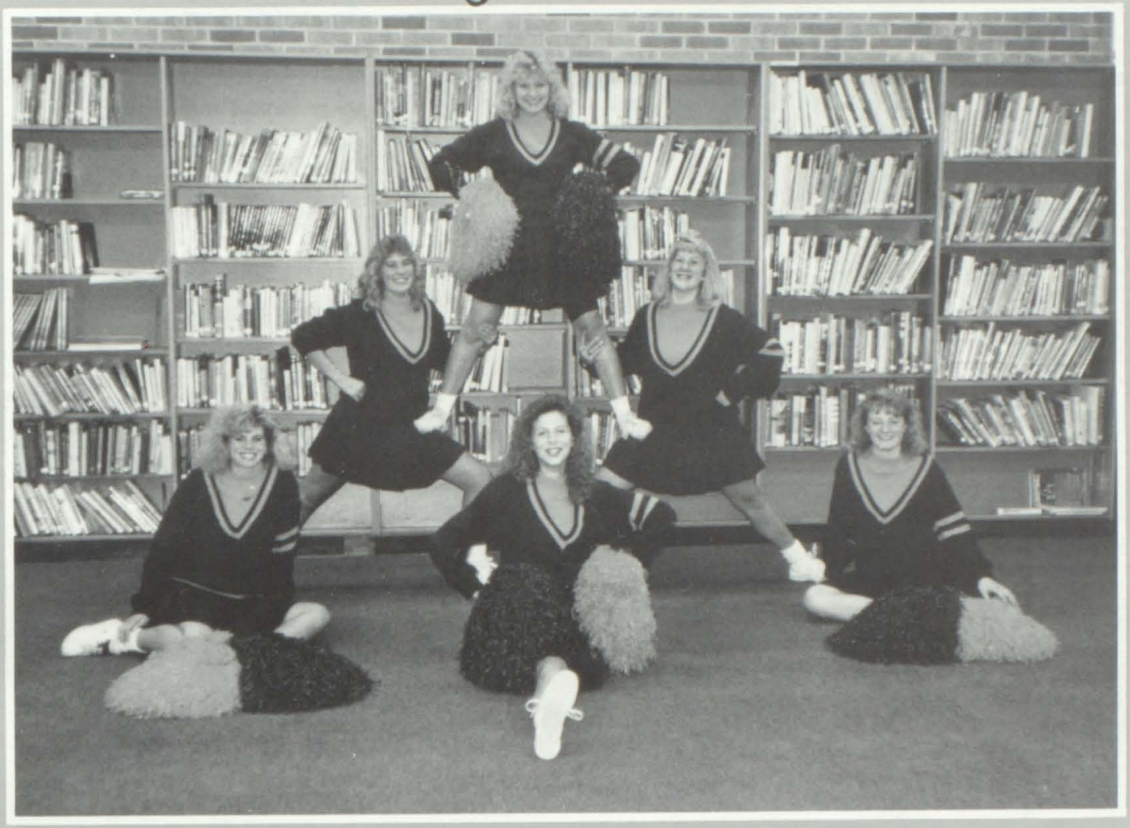

Top: Missy Wendland; Tracie Hayward, Dawn Pawlawski; Lana Lewis, Becky Crane, Deb Deschenau

Seniors

Deb Deschenau, Lana Lewis

Coach

Shirley Hoogstraten

Varsity Basketball

Back row: Chris Tyson, Kevin Meadows, Dave VanderLugt, Adrian Leighton; Second row: Sam Jock, Kevin Glass, Terry Hubbard, Bryan Couch; Front row: Coach Randy Sharp, Ben Newton, Skip Smith, Tony Smith, Bryan Bolhuis

Captains

Kevin Meadows, Tony Smith, Chris Tyson

Seniors

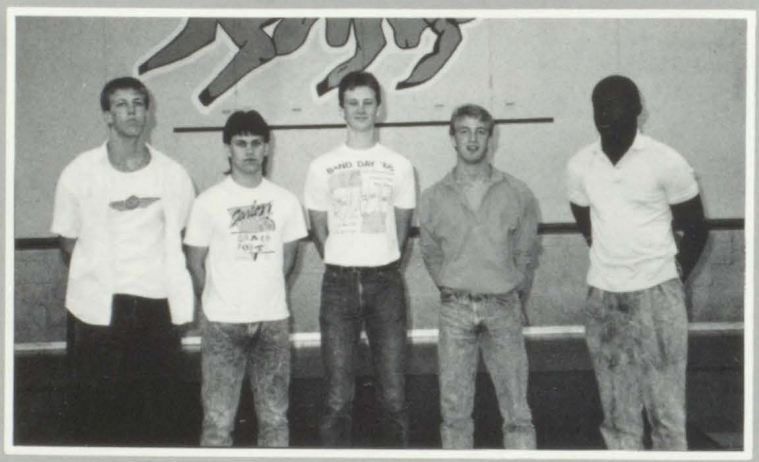

Kevin Meadows, Tony Smith, Bryan Couch, Bryan Bolhuis, Chris Tyson

*G-A	59	Gobles	45	G-A	52	-Parchment	55
G-A	46	Harper Creek	72	*G-A	49	Mattawan	46
*G-A	77	Climax Scotts	62	G-A	50	Paw Paw	53
G-A	72	Mattawan	73 OT	G-A	43	K-Christian	60
G-A	56	Paw Paw	64 OT	G-A	50	Olivet	71
G-A	40	Delton	48	*G-A	65	Delton	64
G-A	46	K-Christian	58	G-A	46	Comstock	64
*G-A	73	Springfield	53	G-A	56	Hackett	61
G-A	59	Hackett	69	*G-A	80	Springfield	65
G-A	59	Niles	60	G-A	50	Parchment	69

Tournament G-A — Parchment 53

Bol — Hustle!!

Psyche!?!

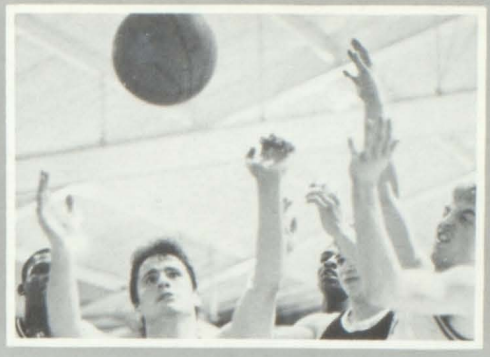

P.U.

Air Meadows

Most Valuable Player
Kevin Meadows

Mick Smith Award
Tony Smith

Coaches Awards
Dave VanderLugt
Ben Newton

Most Improved
Adrian Leighton

All K.V.A.
Kevin Meadows

Defensive Player
Bryan Bolhuis

Smooth as Glass.

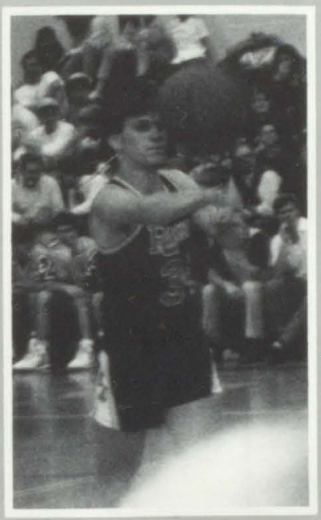

Basketball — Not Volleyball!

Whoa!!

Look guys the ball!!

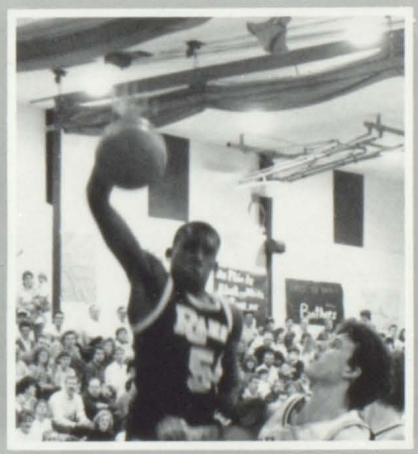

Little bit higher Chris.

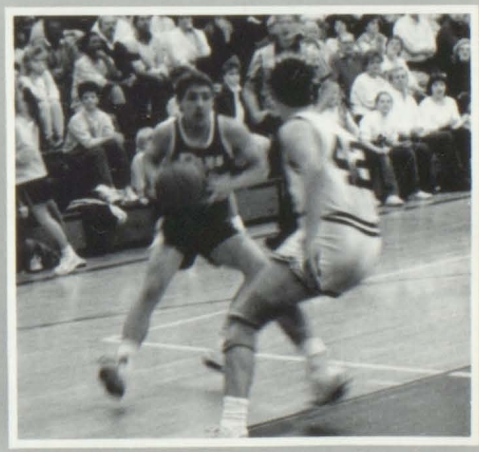

Think Fast!

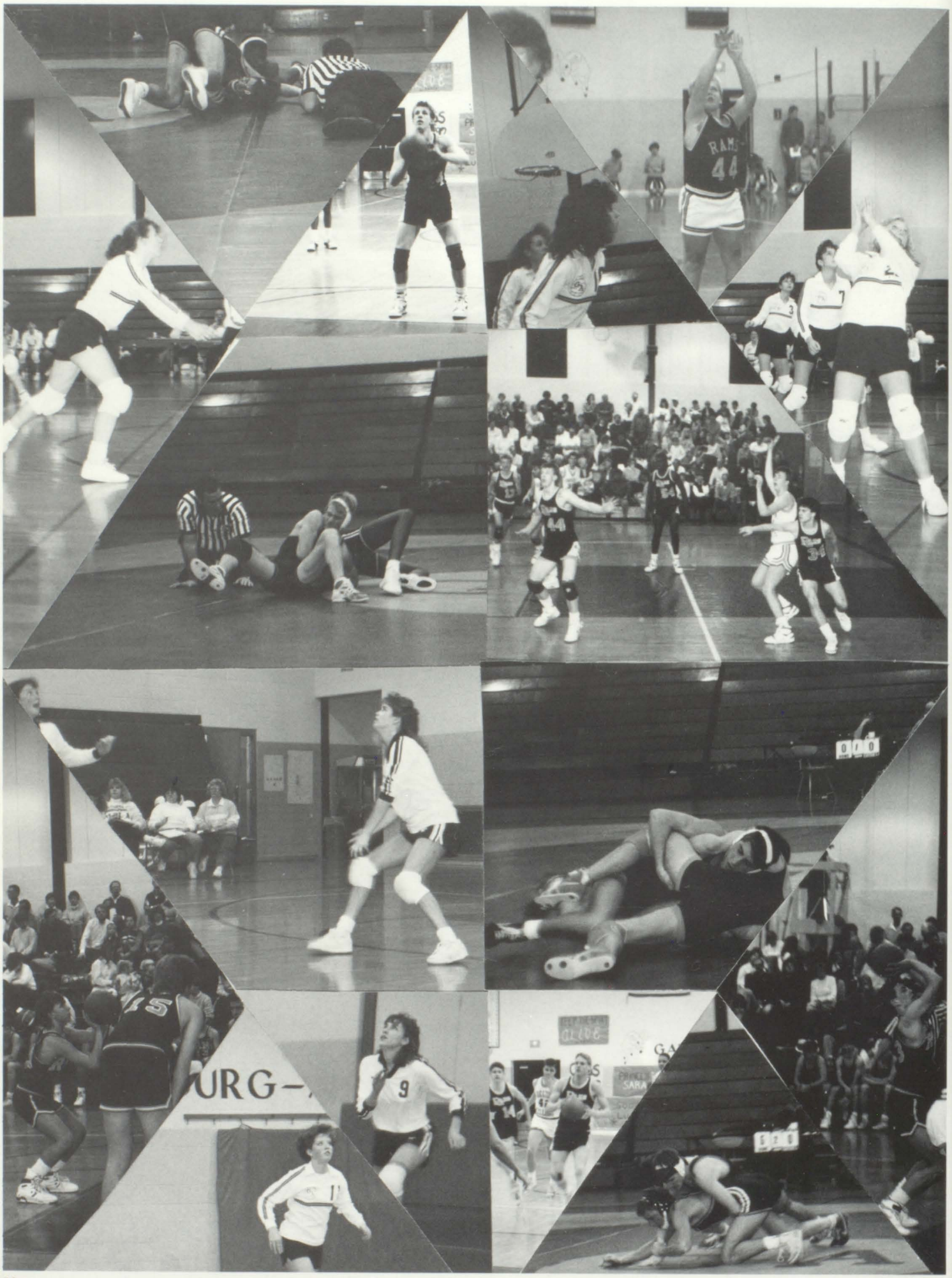
RAM
44
URG-
9
5

Boy's Tennis

Back row: Bryan Webster, Morgan McComber, Dan Broten, Mike Sullivan, Paul Miller, Chad VanZandt, Jason Kolodizieizyck, Greg Oviatt; Front row: Steve Kolodizieizyck, Pat Sullivan, Kirk Juergens, Rusty Smith, Chad Oviatt, Dan Zomer

Captains

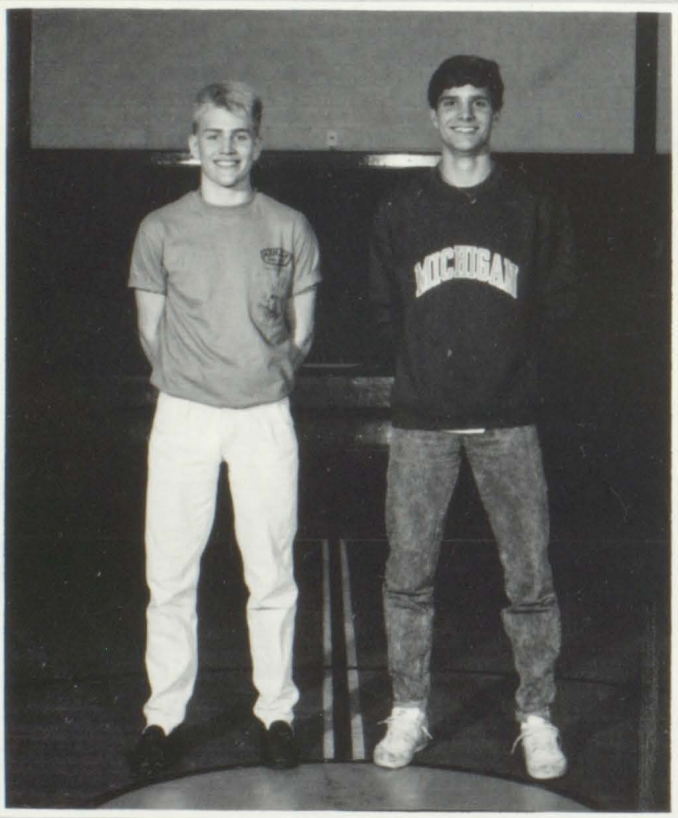

Mike Sullivan, Chad VanZandt

Seniors

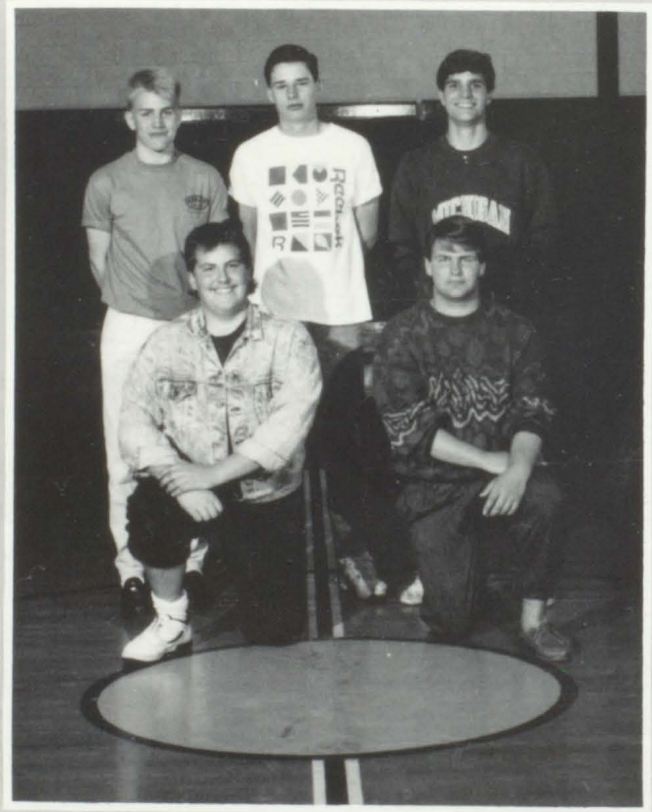

Back row: Mike Sullivan, Paul Miller, Chad VanZandt; Front row: Dan Broten, Jason Kolodizieizyck

Bryan Webster — 1st singles

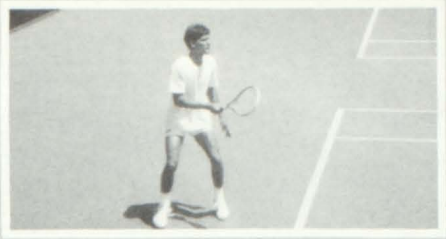

Chad VanZandt — 2nd singles

Jason Kolodizieizyck — 3rd singles

Paul Miller — 4th singles

Greg Oviatt, Mike Sullivan — 1st double

Pat Sullivan — 3rd doubles

Dan Broten — J.V.

Kirk Juergens — J.V.

M.V.P.
Bryan Webster

Coaches Award
Chad VanZandt
Morgan McComber

Best Record
16-3
Paul Miller

State Qualifiers
Two Years In
A Row
#1
Ranked Public
School

Most Improved
Pat Sullivan

Girl's Track

Back row: Deb Deschenau, Amy Cox, Lori-Marie Newton, Gail VanAvery, Tammy Zomer, Jill Goodrich, Julie Janofski; Front row: Courtney Wagner, Renee Dunithan, Wendy Roelof, Jenni Keller, Angie Mitchell, Misty Gillett, Lana Powers
Missing from photo: Deb Wakefield

Seniors

Tammy Zomer, Gail VanAvery, Misty Gillett; Deb Deschenau Missing from photo: Deb Wakefield

SCHOOL RECORDS

Deb Wakefield
Discus 100'7"

Wendy Roelof
1600m — 5:43.10

Coach

Michael Kupiecki

M.V.P.
(Most Points)
Lori-Marie Newton
108+

COACHES
AWARD
Jill Goodrich

MOST
DEDICATED
Angie Mitchell

Let's do the twist!

Truck'in.

We're off!

Back off!

Let's have a parade.

Up and Over!

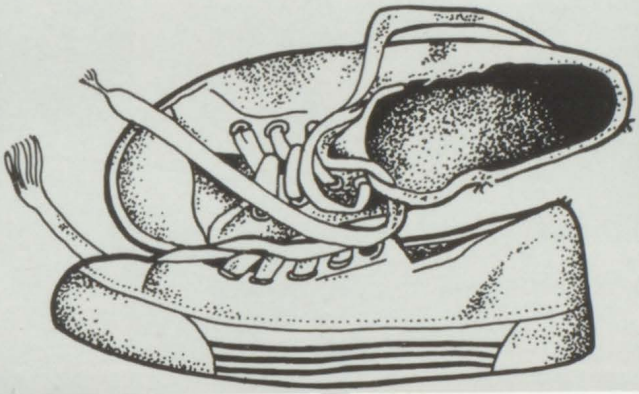

Outt'a my way.

A New School Record.

I think I got sand in my shoes.

How deep is this?

Here, catch.

Boy's Track

Back row: Randy Coates, Jeff Switzer, Nate Kitchen, Jason Meadows, Rick Tyson, Demond Crump, Coach Ken Coates; Second row: Doren Atchison, Mark Laske, Pete Avis, Scot Reitenour, Quentin Lafferty; Front row: Greg DeShon, Kevin Meadows Missing from photo: Skip Smith

Quentin Lafferty

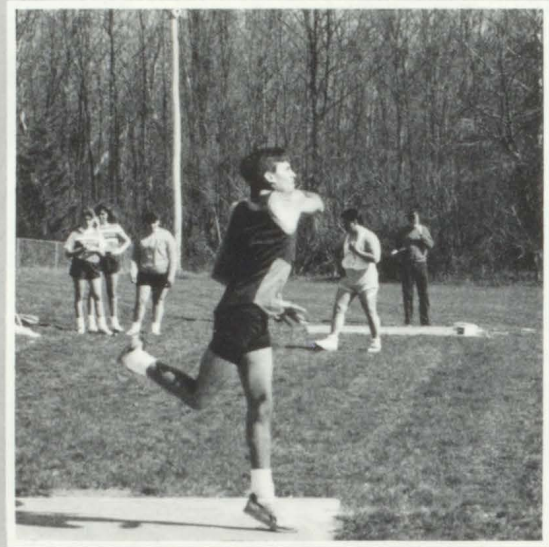

Scot Reitenour

Seniors

Kevin Meadows

Nate Kitchen

Varsity Softball

Back row: Becky Hill, Kelley Fish, Debbie Bryant, Bonnie Brooks, Katie Conor, Coach, Vickie Born; Front row: Nicole McCallum, Brook Kosanke, Lisa Beadle, Stacey Soule, Shannon Curry, Jill Norman, Dana Ketcham Missing from photo: Melanie Webster

Coach & Captain

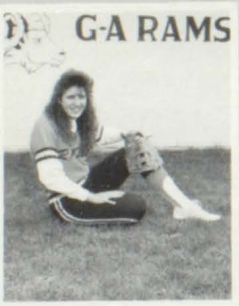

Vickie Born, Brook Kosanke

Seniors

Dana Ketcham, Brook Kosanke

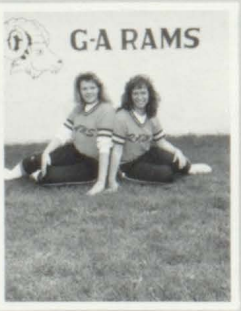

Cool down Brook.

We're waitin . . .

Yo, I don't think so!!

JUNIORS!!!

The Three Sophomores!!

Don't give us that look!

Go, Bonnie, Go!!

Nice dance step Lisa!!

Is she gonna fall?

Let the ball go, Mel.

Watch out! Here it comes!!

A little too early, Dana.

J.V. Softball

Back row: Tammi Gilman, Lisa Roelof, Kari Wickliffe, Brandi White, Brenda Pierman, Shondell Blodgett; Second row: Joanna Sibberson, Jenny Nyitray, Laurie Zuidema, Angie Mezo, Dianna Wood, Lori Bill; Front row: Amy DeWolff, Starla McPeak, Kara McGee, Marcia Coleman, Kari Heath

Captains

And she winds up . . . It's Gone!

Kari Wickliffe, Jenny Nyitray

Nice Form, Brandi.

Down -n- Ready

Throw that ball Kari!!

Swing that bat and move that ball.

J.V. Baseball

Back row: Greg Worthington, Bobby Hunt, Todd Arnold, Parry Freed, Tony Mezo, Chris Therman, Pat Coleman, Tyler Becker, Mike Martin; Kneeling: Noah Nigg, Adam Smith, Matt Lubits, Mike Messenger, Tim Wilson, Tim Gillett, Gregg Austin

Coach

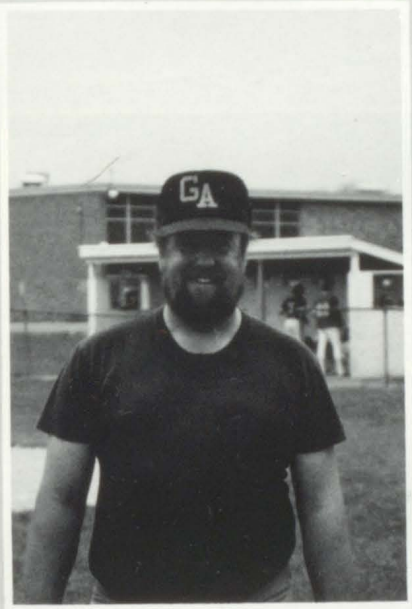

Dan Hough

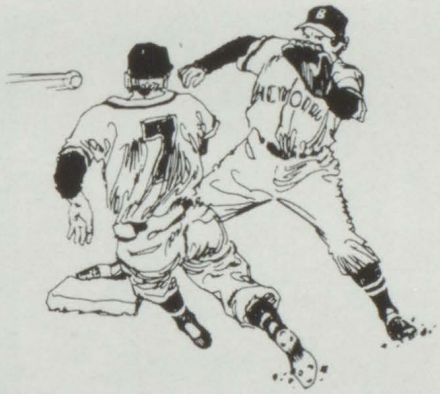

Captains

Tim Gillett, Tyler Becker, Mike Martin

Varsity Baseball

Back row: Rocky Church, Dan Gillespie, Dave VanderLugdt, Bryan Couch, Chris Adams, Tony Smith; Front row: Todd Long, Dave Nytray, Loarn Hoak, Ben Newton, Sam Jock Missing from photo: Chris Davenport, Tyler Becker

Captains

Dan Gillespie, Bryan Couch, Tony Smith

G-A		OPPONENT
0	Mattawan	15
0	K. Christian	7
2	Vicksburg	8
5	Vicksburg	4
4	Springfield	6
9	Delton	12
6	Constantine	5
3	White Pigeon	13
0	Hackett	12
7	Paw Paw	3
0	K. Christian	3
2	Mattawan	12
6	Delton	5
9	Hopkins	17
2	Hackett	7
1	Parchment	6
3	Parchment	17
3	Schoolcraft	15

2-9 in the league 4-14 overall

Seniors

Rocky Church, Bryan Couch, Dan Gillespie, Tony Smith Missing from photo: Chris Davenport

Most Improved

Ben Newton

Perfect Practice

Tony Smith
Chris Adams

Bryan Couch
Tyler Becker

Honorable Mention

Chris Adams

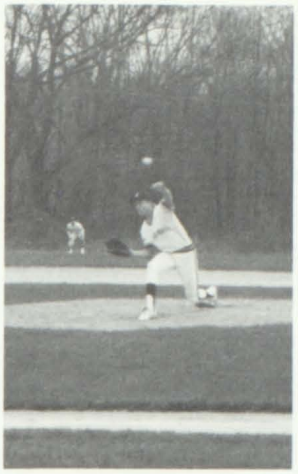

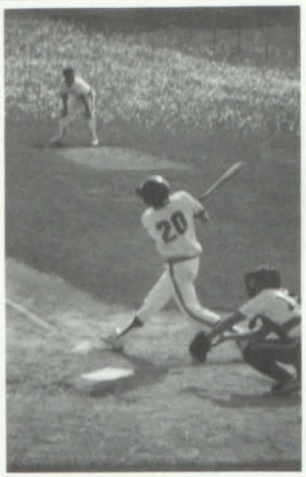

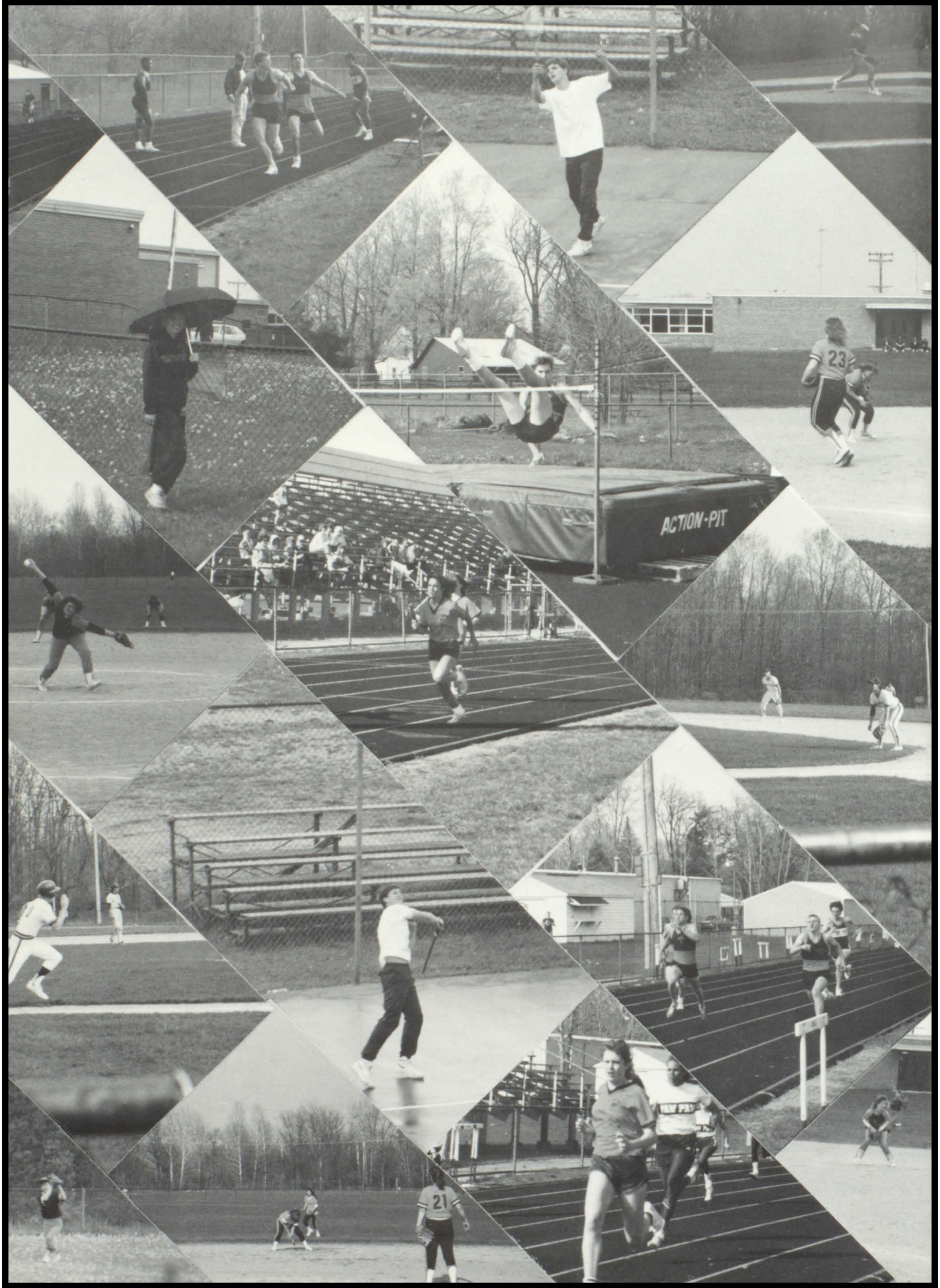
ACTION-PIT

Symphonic Band

Standing: Jenny Smith, Mark Laske, Starla McPeak, Tyler Becker, Tim Stoken, Sara Kannegieter, Todd Williams, Dave Lemmien, Ms. Edgerton; Forth row: John Maile, Renee Jenkins, Bryan Couch, Wendy Roelof, Katie Conor, Jill Goodrich, Kevin Thomas, Lori-Marie Newton, Jason Kolodizieizyck, Julei Bauserman, Kevin Nigg; Third row: Dawn Pawlawski, Julie Carpenter, Lisa Roelof, Michelle Randen, Amy Harper, Pam Kemmerling, Greg DeShon, Jason Newton, Carolyn Maile, Noah Nigg, Debbie Alatalo, Kipp Piper, Brian Cutshall, Rob Holden, Steven Kolodizieizyck, Rick Welch, Joanna Sibberson, Bryan Husk, Brett Cutshall, Rennee Dunithan; Second row: Chad Laske, Becky Hill, Trish Lawrence, Becky Elliot, Amy Smith, Misty Gillett, Kim Hall, Sherry Person, Dawn Couch, Amy Armstrong, Holly Nigg; Front row: Julie Janofski, Stacy Alatalo, Rebecca Kipp, Tracie Hayward, Becky Crane, Michelle Allen, Tina Gray, Tammy Zomer, Lana Lewis

Director

Jan Edgerton

Up Front

Bryan Couch, Jason Kolodizieizyck

Seniors

Standing: Pam Kemmerling, Stacy Alatalo, Brian Cutshall, Bryan Couch, Kevin Nigg, Bryan Husk, Julie Bauserman, Jason Kolodizieizyck, Tim Stoken, Todd Williams; Seated: Becky Elliot, Amy Smith, Misty Gillett, Trish Lawrence, Lana Lewis, Tina Gray, Tammy Zomer

Flags And Rifles

Standing: Joanna Sibberson, Amy Harper, Misty Gillett, Stacy Alatalo, Lana Lewis, Amy Smith, Katie Conor; Kneeling: Tammy Zomer, Tina Gray, Michelle Allen, Trish Lawrence

Jazz Band

Back row: Katie Conor, Jason Kolodizieizyck, Kevin Nigg, Todd Williams, Tim Stoken, Brian Cutshall, Brian Webster, Ms. Edgerton; Seated: Pam Kemmerling, Trish Lawrence, Toni King, Bryan Husk

Ski Club

Back row: Rob Potter, Brian Webster, Nate Kitchen, Dan Gillespie, Brian Beaver, Scot Rietenour; Third row: Morgan McComber, Sam Jock, Mike Leeson, Skip Smith, Bob Keller, Randy Brock, Shannon Smith, Lisa Beadle, Margarett Corsi; Second row: Steve Hendricks, Julie Bauserman, Rocky Church, Scott Nicolow, Chantel Cox, Jill Goodrich, Mark Laske, Wendy Roelof, Amy Cox, Mr. Morgan; Front row: Kelly Herdus, Megan Becker, Sara Cretsinger, Lisa Roelof, Angie Mitchell, Michelle Randen, Susan Goodman, Courtney Wagner, Jenni Keller, Amy DeWolff, Brandi White, Starla McPeak

SADD

Back row: Melanie Webster, Jill Norman, Shannon Knight, Angie Mitchell, Greg Oviatt, Bonnie Brooks, Sam Mattis, Kara McGee, Marci Miner, Shirley Norman, Michelle Hammel, Shondell Blodgett, Tonya Diamond; Fifth row: Tanya Eaton, Kelley Fish, Debbie Bryant, Stacey Soule, Misty Jonas, Jennifer Bill, Joanna Sibberson, Laura Zuidema, Sara Kannegieter, Jenny Kirkland, Dianna Wood, Susan Bissonette, Jamie Walker; Forth row: Tammy Hitchings, Becky Elliot, LeaAnne Harris, Chantel Cox, Paul Tackett, Monica Birdsong, Cori Bennett, Amy DeWolff, Megan Becker, Sara Cretsing, Kelly Herdus; Third row: Stacy Alatalo, Tina Gray, Trish Lawrence, Renee Jenkins, Ben Newton, Katie Conor, Mark Laske, Kari Heath, Mrs. Longton, Cassie Moyer, Michelle Frazer, Angie Perry; Second row: Becky Hill, Lisa Jacobs, Pam Kemmerling, Michelle Allen, Brook Kosanke, Tim Jones, Chanta Jones, Demond Crump, Angie Mezo; Front row: Melissa Hammel, Kim Hall, Tammi Gilman, Courtney Wagner, Jenni Keller, Marcia Coleman

Quiz Bowl

Back row: Erin Heath, Paul Tackett, Dan Broten, Carolyn Maile, Kathy Milligan; Second row: Bryan Husk, Ben Newton, Brian Cutshall, Michelle Goodeve, Scott Nicolow, Steve Hendricks; Front row: Julie Bauserman, Mr. Pasche, Lana Lewis

Yearbook Staff

Back row: Chad Laske, Becky Hill, Katie Conor, Susan Goodman, Kristina Mony, Bret Cutshall, Julie Janofski, Susan Murray; Second row: Sara Kannegieter, Tanya Eaton, Brook Kosanke, Randy Brock, Brian Cutshall, Paul Tackett, Monica Birdsong, Joe Smith; Front row: Shirley Hoogstraten, Tina Gray, Misty Gillett, Amy Smith, Julie Bauserman, Lana Lewis, Stacey Soule, Tammy Hitchings

Co-Op

Top: Thad Reeder; Dana Ketchum, Jeff McPeck; Jenny Moss; Kim White, Tammy Zomer, Kim Muir

National Honor Society

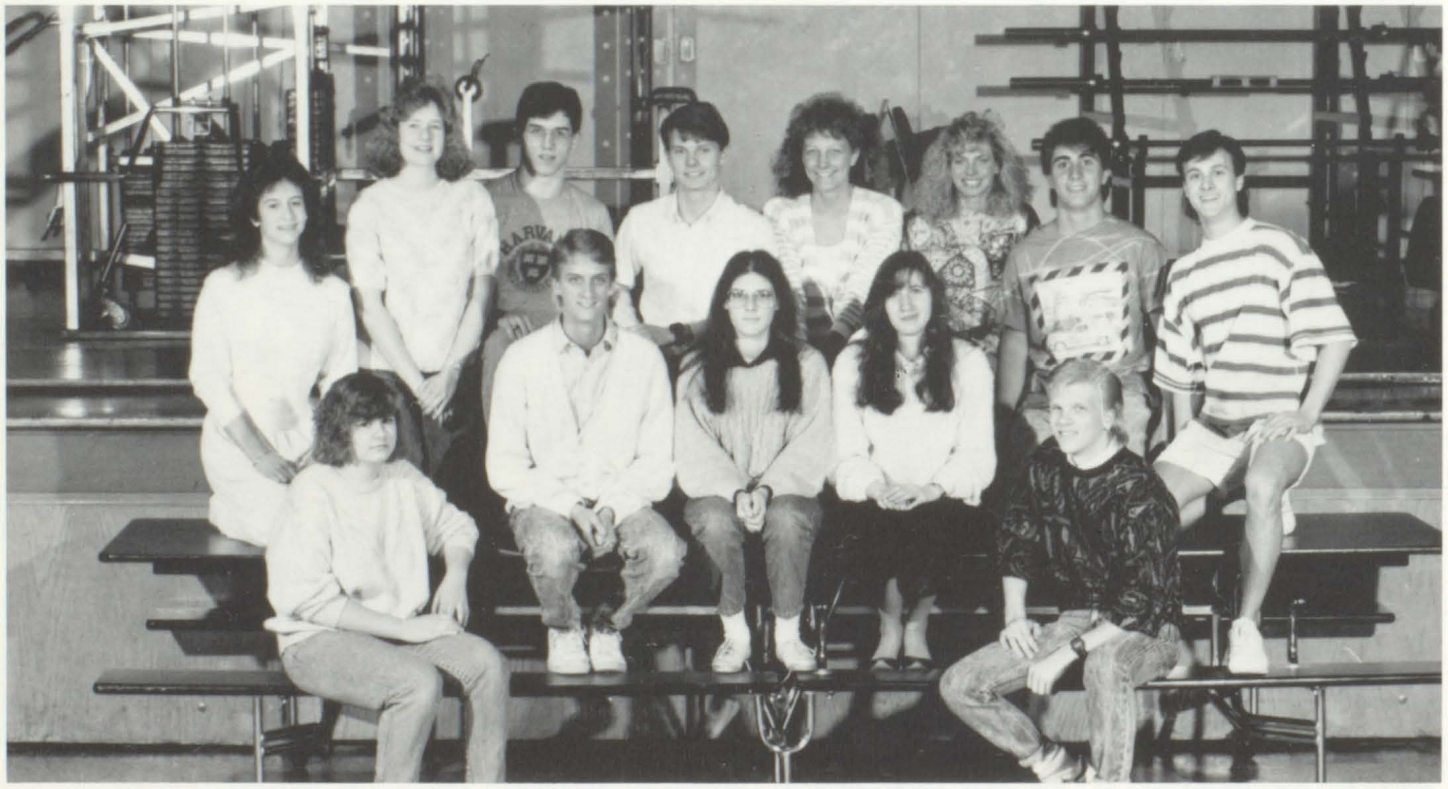

Back row: Jenny Moss, Amy Smith, Paul Tackett, Brian Cutshall, Julie Bauserman, Lana Lewis, Scott Nicolow, Bryan Husk; Center: Chad Laske, Rebecca Splan, Carolyn Maile; Front: Martha Cutler, Greg Oviatt

Student Council

Back row: Gail VanAvery, Randy Brock, Erin Heath, Nate Kitchen; Third row: Chad Laske, Renee Jenkins, Justine Fenwick; Second row: Nicole McCallum, Debbie Alatalo, Toni King; Front row: Sara Kannegieter, Wendy Roelof, Jill Goodrich

Math Team

Top: Paul Tackett; Dan Broten, Martha Cutler; Bryan Husk, Steve Hendricks; Front row: Brian Beaver, Michelle Goodeve, Brian Cutshall, Mr. Daily, Mr. Hicks, Rebecca Splan, Carolyn Maile, Kathy Milligan

Pep Club

Top: Shirley Hoogstraten; Nanci VanAvery, Erin Heath; Julie Bauserman, Gail VanAvery, Lana Lewis

Junior Achievement

Back row: Chad Laske, Lisa Jacobs, Debbie Bryant; Front row: Cynthia Tyson, Kristina Mony, Kathy Milligan

Science Olympiad

Bottom left, up and around: Adam Smith, Kim Blakeslee, Rebecca Splan, Bryan Husk, Cathy Milligan, Dan Broten, Paul Tackett, Brian Cutshall, Julie Bauserman, Scott Nicolow, Lana Lewis, Carolyn Maile; Center: Mr. Kupiecki

S.A.P. Work

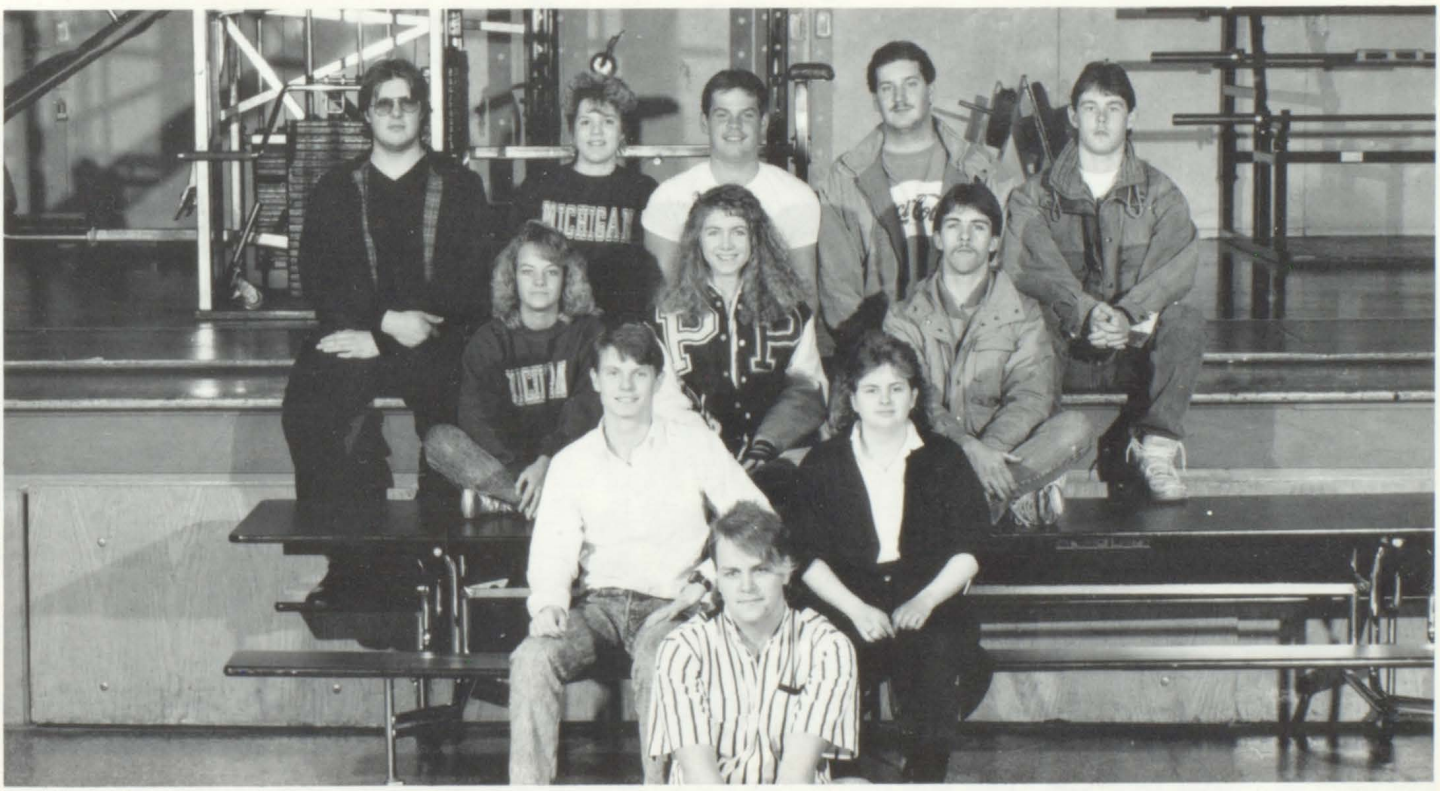

Back row: John Williams, Kathy Smith, Troy King, Eric Jones, Marty Liskovec; Third row: Chantel Cox, Amy Bennett, Joe Smith; Second row: Brian Cutshall, Pam Kemmerling; Front: Bill Minor

Library

Back row: Scott Nicolow, Shirley Hoogstraten, Susan Goodman, Steve Hendricks; Third row: Phil Doerr, Rocky Church, Paul Meadows, Troy King, Brian Oviatt, Greg Oviatt, Mike Leeson, Tony Smith; Second row: Margarett Corsi, Lisa Beadle, Deb Mielke, Sandy Smiddy, Nate Kitchen, Kevin Meadows, Bryan Bolhuis; Front row: Kelley Fish, Dave VanderLugt

Weight Training

Back row: Chris Thurman, Mike Leeson, Kevin Meadows, Dan Gillespie, Paul Tackett, Kevin Barnes, Jack Smothers, Chris Hansen, Arthur Williams; Third row: Chris Marble, Sam Jock, Skip Smith, Jason Meadows, Jamie Curtis, Todd Long, Jeff Switzer, Mike Mezo, Mr. Morgan; Second row: Dave VanderLugt, Pete Avis, Kirk Juergens, Pat Sullivan, Terry Hubbard, Rick Tyson, Chad Armintrout, Justin Blakeslee; Front row: Mike Messenger, Mike Martin, Greg DeShon, Tim Gillett, Tim Wilson, Dave Lemmien, Adam Smith, Scott Bresson

Cadets

Back row: Becky Elliot, Amy Smith, Dan Broten, Mike Sullivan, Paul Miller, Nate Kitchen, Kevin Nigg, Tom Pierman; Fourth row: Kim White, Phil Doerr, Gary Kamrowski, Paul Meadows, Erin Heath, Eric Jones, Tim Stoken, Dale Elder, Troy King, Thad Reeder, Brian Oviatt, Adam Provost; Third row: LeaAnne Harris, Randy Brock, Steve Hendricks, Scott Nicolow, Rocky Church, Scot Rietenour, Kevin Meadows, Tony Smith, Dan Gillespie, Paul Tackett; Second row: Tom Dunithan, Julie Bauserman, Tanya Baldwin, Michelle Goodeve, Chantel Cox, Lela Dunn, Missy Curry, Dana Ketchum, Brook Kosanke; Front row: Todd Williams, Lana Lewis, Tina Gray, Misty Gillett, Gail VanAvery, Deb Descheneau, Sheri Waldorf, Chanta Jones, Tammy Zomer, Trish Lawrence

Prom Committee

Back row: Terry Hubbard, Gary Schmidt, Ben Newton, Dennis Hopkins, Michelle Allen, Missy Wendland, Tanya Eaton; Second row: Kathy Milligan, Amy Cox, Becky Hill, Susan Goodman, Margarett Corsi, Justine Fenwick, Kristina Mony; Front row: Carolyn Maile, Lisa Jacobs, Chad Laske, Renee Jenkins, Susan Murray, Karen Rieger

"A Midnig

Jason Knight, Keli Krol, Karen Rieger

Paul Meadows, Sheri Lipes

Phil Doerr, Rocky Church, Sandy Smiddy

Susan Goodman, Bob Keller

Brian Patterson, Kim Blakeslee, Shelley Conor, Duane Fish, Willie Feathers, LeaAnne Harris

Justine Fenwick, Troy Pierce

Tim Stoken, Kim Muir, Kevin Coleman, Tonya Eaton

Tim Burneal, Michelle Hite

Amy Cox, Mike Carlton, Jim Cook, Jamie Pierman, Amy Luyendyk, Sage Peck

Trish Wendell, PJ Mielke

Mike Sullivan, Kirk Juergens, Pat Sullivan

Kristina Mony, Chad Laske

Mike VanZomeren, Brook Kosanke, Chantel Cox, Shaun Emmons

Ben Newton, Angie Oman

Shannon Smith, Dan Gillespie, Lisa Roelof, Sam Jock

ht Stroll"

Brett Cutshall, Julie Janofski

Julie Bauserman, Erin Heath, Gail VanAvery, Jennifer Kannegieter, Bryan Husk

Hunter Dodge, Tina Gray

Michelle Lee, Gary Kamrowski, Michelle Taylor, Dennis Hopkins

Shanie Lemon, Jack Whipple

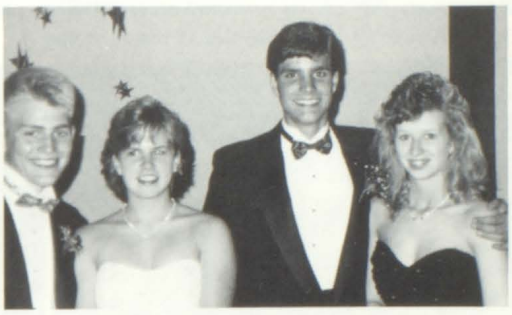

Mike Sullivan, Stacey Soule, Chad VanZandt, Tammie Hitchings

Angie Mitchell, Greg Oviatt

Renee Jenkins, Lisa Jacobs, Becky Hill, Tim Seeley, Todd Williams, Bryan Couch

Michelle Goodeve, Lester Sims

Terry Hubbard, Tracie Hayward, Mike Mezo, Katie Conor

Bryan Bolhius, April Lawler

Kathy Smith, Bill Smith, Craig Bouma, Lisa Phelps

Chris Davneport, Stacey Vetter

Pat Coleman, Valerie Purser, Bob Coleman, Missy Wendland

Jill Goodrich, Kevin Nigg

After

Take the picture we can't hold these smiles forever!!

Blaaaaa!!

United We Stand

Are we getting silly, Ms. Rieger?

Open your eyes, Scot.

Peaches and "Roelof Cream" Complexion

Did you hear?

Please!?!

You hold the head like so, then twist!

The cat that swallowed the canary.

Smile pretty.

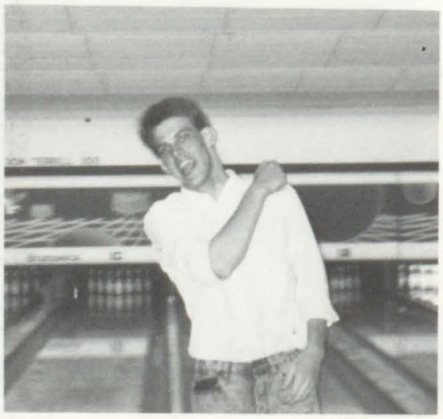

I did it!!

Prom

Yo, Dude!

It's a winner!

Concentration!

Here, take it. It won't bite!

What time does that say?

Money, Money

Get your shoes off the table!

Do you think I should?

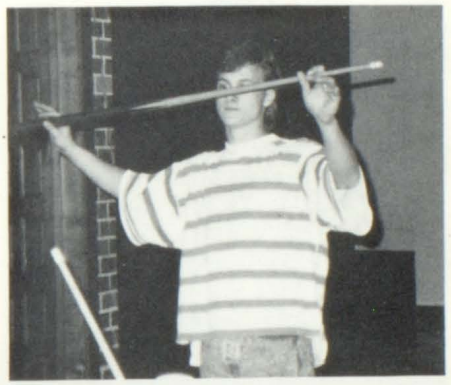

Limbo Time!

Everyone needs a hug.

This is the way Sam gets his strikes.

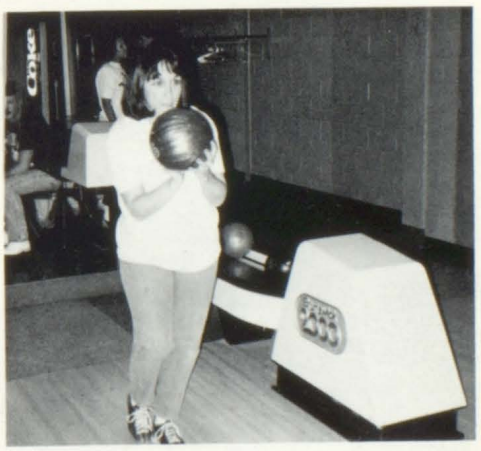

Ready, Aim . . .

High School Staff

Mr. Wagar
Superintendent

Mr. March
Principal

Judy Scott
Office

Wanda Hartman
Office

Lollie Birdsong
Attendance

Vern Cramer
Counselor

Billie Jackson
Counselor

Marie Arrick
Kitchen

Carol Vanderlugt
Kitchen

Karen Lawerence
Kitchen

Arlend Thompson
Custodian

Larry Moening
Custodian

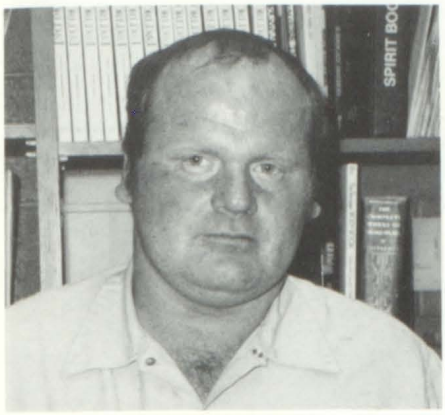

Louie Drobny
Custodian

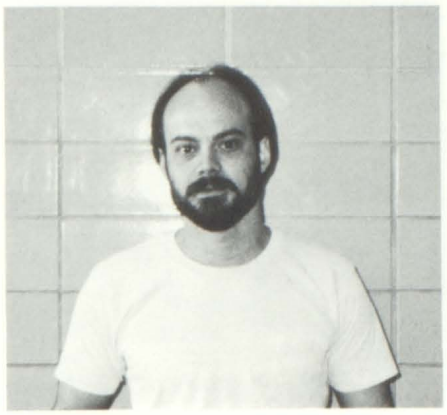

Todd VanKersen
Custodian

Ann Wolfis
Objective Based Program

Kathy Smith
Study Skills

Robert Morgan
Social Studies

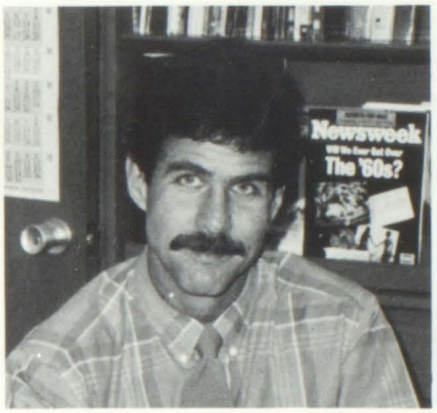

Mike Pasche
Social Studies

Dave Hanna
Social Studies

Mike Kupiecki
Science

Karen Rieger
Science

Scott Taylor
Science

Ed Moreland
Math

Maurice Hicks
Math

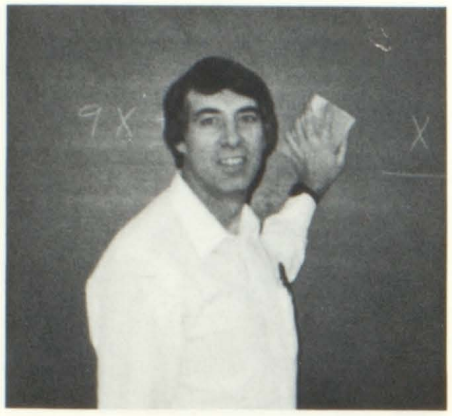

Jim Daily
Math

Sandy Smiddy
Library

Shirley Hoogstraten
Library

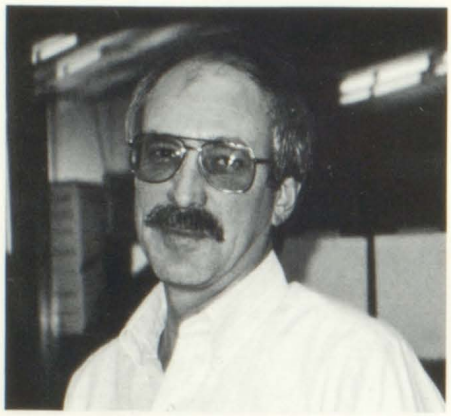

John Hoard
Shop

Bob Kruska
Metals

Kevin Smith
Auto Mechanics

Colleen Buesching
Graphics

Roy Boomershine
Graphics

Cathy Woodrow
Reading

Ardis Resen
Physical Education/English

Alex Forrester
Physical Education/Math

Janet Edgerton
Band

Phil Hurst
Art

Nancy Longton
Home Economics

Kim Stanley
Home Economics

Elaine Hanson
Spanish

Dee Hoard
English

Nancy Emmerich
English

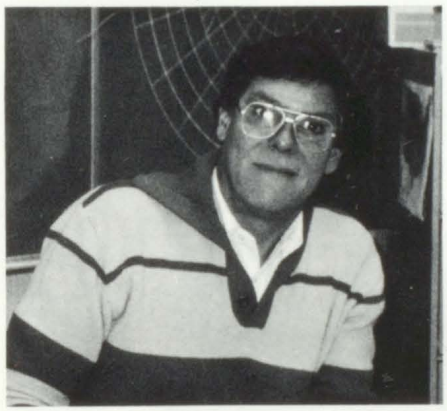

Dick Havey
English

Ovanah Warner
Computers

Evelyn VanDeLarre
Business

Beverly Stokes
Business

Lois Rogers
Business

Debbie Miller
Computers

Freshmen Class Of '92

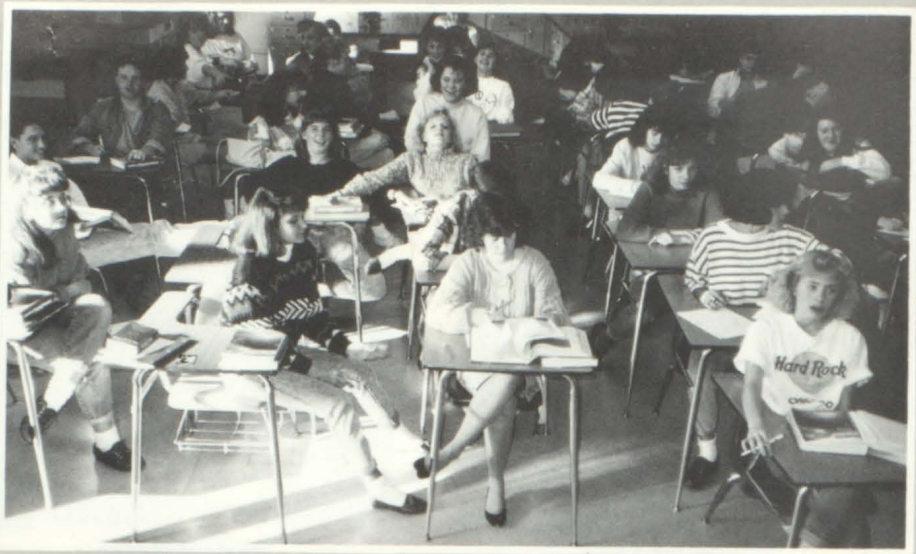

Monica Adams
Amy Armstrong
Bob Atchinson
Monica Barnhart
Chad Batey
Megan Becker
Kori Bennett

Jennifer Bill
Lori Bill
Monica Birdsong
Suzan Bissonette
Scott Bresson
Tracy Bresson
Mike Broberg

Angelo Buchino
Shevron Capp
Sarah Castle
Sam Chrispen
Marcia Coleman
Dawn Couch
Sara Cretsinger

Demond Crump
Travis Davidson
Greg Davis
Nicki DeLano
Amy DeWolff
Chrystal Drake
Fred Drobny

Rennee Dunithan
Craig Dykgraaf
Michelle Frazier
Parry Freed
Cal Fulmer
Jim Garrett
Matt Garrett

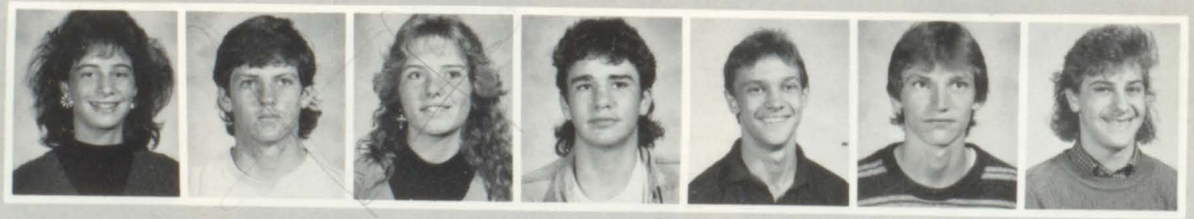

Tammi Gilman
Jill Goodrich
Kim Hall
Amy Harper
Keri Heath
Tori Horn
Bobby Hunt

Jeff Janofski
Sara Kannegieter
Jen Keller
Jeneen Kent
Jenny Kirklin
Shannon Knight
Steven Kolodizieizyck

Mark Laske
Brad Little
Matt Lubitz
John Maile
Becky Martin
Donald Mathews
Kara McGee

Starla McPeak
Mike Messenger
Angie Mezo
Tony Mezo
Marcy Minor
Angie Mitchell
Cassie Moyer

John Muir
Jason Newton
Lori-Marie Newton
Noah Nigg
Shirley Norman
Jeff Norton
Angie Oman

Chad Oviatt
Mary Phillips
Brenda Pierman
Chris Pollard
Lona Powers
Michelle Randen
Andrea Reed

Anne Ritsema
Lisa Roelof
Wendy Roelof
Heather Saddler
Joanna Sibbersen
Robert Simmons
Jamie Skidmore

Adam Smith
Jennifer Smith
Rusty Smith
Jack Smothers
Andy Stevens
Kevin Thomas
Chris Thurman

Marcy VanPelt
Courtney Wagner
Jami Walker
Rick Welch
Brandi White
Art Williams
Diana Wood

Steve Worst
Greg Worthington
Paul Zimmerman
Laurie Zuidema

Not pictured:
Kelly Herdus, Joey Maki

Phlbbbt!!!! Phlbbt!!!!

Thirsty???

See Keri serve? Keri serves good.

Peek . . .

Yeah? What about it?

Ooooh! He's HOT!!!

Uh, Kup?!?

College Day

I <u>know</u> what I'm doing.

Freshmen Float

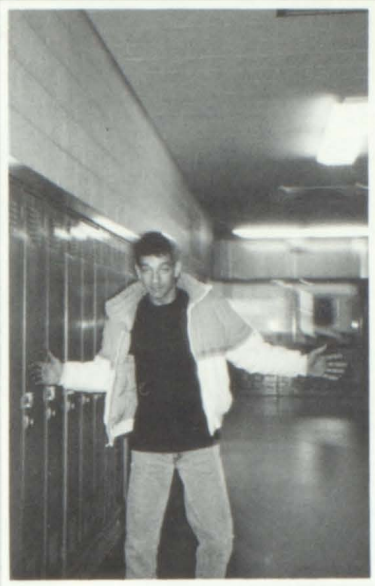

Framed!!!

Great minds at work.

Braid de Francais

Freshmen Spirit

Say it isn't true.

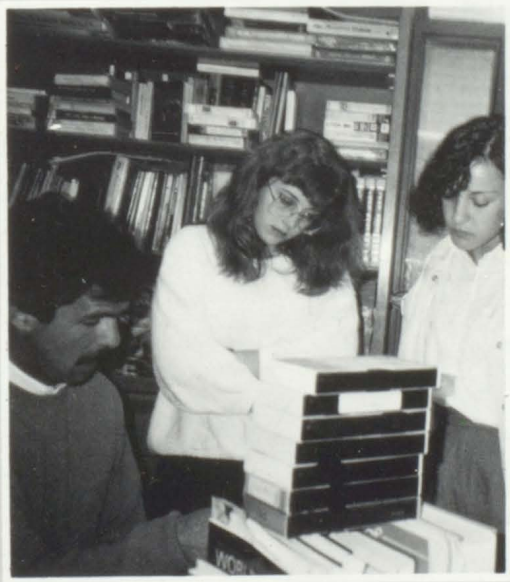

Sure, Mr. Pasche!

Yeah, right!

Sweats & Slipper Day

Sophomore Class Of '91

Chris Adams
Debbie Alatalo
Chad Armintrout
Doren Atkinson
Gregg Austin
Pete Avis
Jay Ball

Tyler Becker
Jodi Best
Jeff Bevers
Justin Blakeslee
Shondell Blodgett
Jamie Brady
Andrew Broghton

Julie Carpenter
Randy Coates
Pat Coleman
Charles Conklin
Katie Conor
Doug Cook
Becky Crane

Brett Cutshall
Greg DeShon
Tonya Diamond
Dee Drobny
Dan Dunn
Eric Gilbert
Tim Gillett

Paula Gray
Dan Guhl
Jeb Hale
Melissa Hammel
Michelle Hammel
Tracie Hayward
Tammie Hitchings

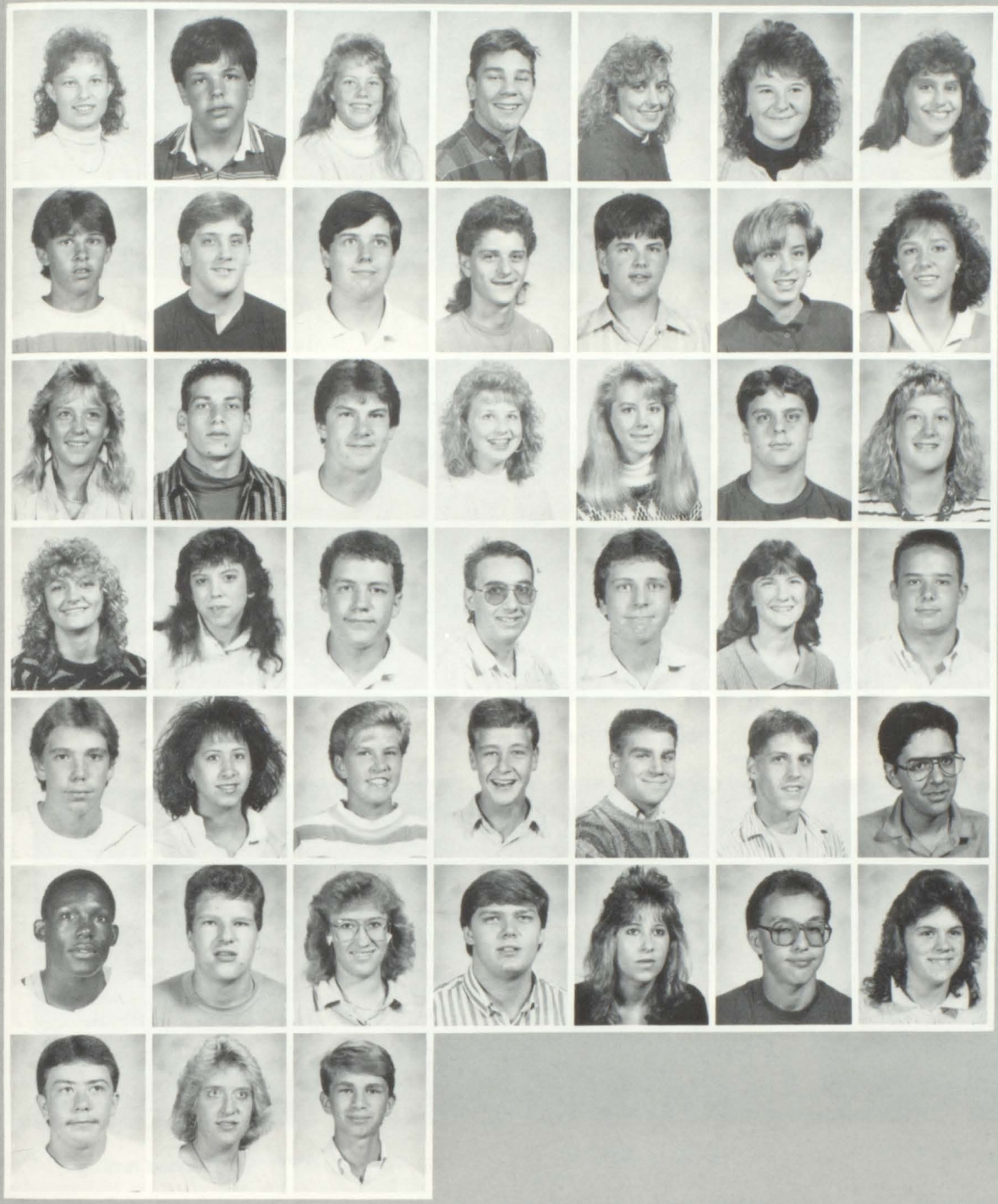

Becky Hoak
Rob Holden
Misty Jonas
Kirk Juergens
Dana Kenbeek
Toni King
Rebecca Kipp

David Lemmien
Todd Long
Dan Mann
Chris Marble
Mike Martin
Amy Maxwell
Nicole McCallum

Kalley McIntyre
Jason Meadows
Mike Mezo
Holly Nigg
Jennifer Nyitray
Darin Oosting
Dawn Pawlawski

Angel Perry
Angela Powers
Adam Replogle
Eric Richards
Loren Robinson
Jenny Romig
Chris Schmidt

Mike Simonds
Shannon Smith
Stacey Soule
Paul Stevens
Pat Sullivan
Jeff Switzer
Zach Townsend

Ricky Tyson
Phil Uithoven
Nancy VanAvery
Sean VanPelt
Sherry Wenzel
Josh Wickham
Kari Wickliffe

Tim Wilson
Jennifer Wright
Dan Zomer

Not Pictured:
Todd Arnold
Tim Clear
Jamie Curtis
Kount Leininger
Jason Meek
Liz Nock
Steve Smith

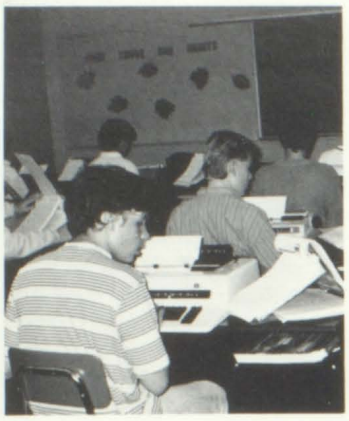

a a a ; ; ; s s s l l l

Clash Day

oh — no!!

G-A's Medical Staff

Two heads are better than one!

Sweats and Slippers Day

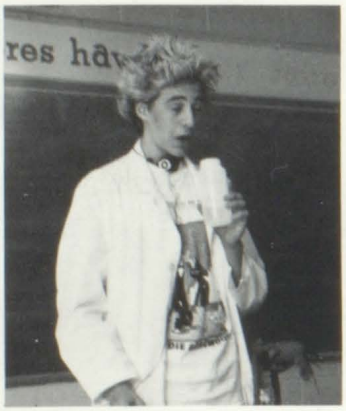

Jay — G-A's Mad Scientist

Spirit Day

I beheaded him!

The Honor's

You're boring us, Pasche.

Sophomores Float

What's This?!

Please!! I've got to go!!

Would we lie?

College Day

MOW OUT!!

Smile pretty!!!

MEN at Work

Please Chris! Don't get me dirty!

What'd you get for number seven?

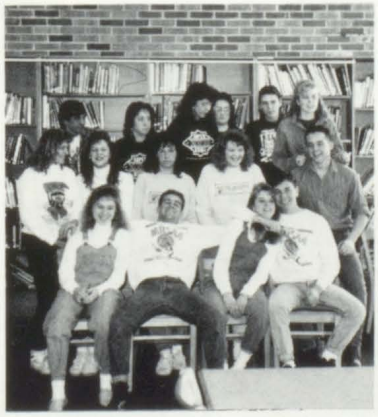

Twins Day

Don't mess with the best!

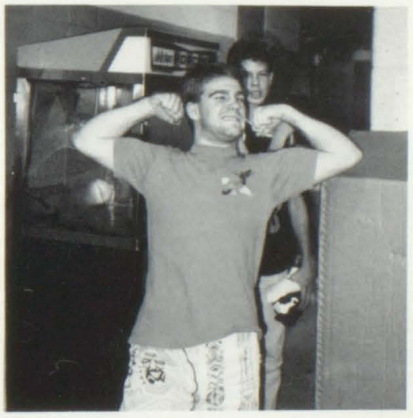

I am what I am.

Junior Class Of '90

Steve Ackles
Michelle Allen
Stephen Barnhart
Lisa Beadle
Bonnie Brooks
Debbie Bryant
Margarett Corsi

Amy Cox
Shannon Curry
Martha Cutler
Tom Dennis
Ralph Deplanche
Travis Dodge
Timothy Dygraaf

Tanya Eaton
Carla Elder
Justine Fenwick
Kelley Fish
Kevin Glass
Susan Goodman
Ron Hardin

Rebecca Hill
Michelle Hite
Loren Hoak
David Holden
Dennis Hopkins
Terry Hubbard
Melissa Hudson

Bill Hunt
Lisa Jacobs
Julie Janofski
Renée Jenkins
Sam Jock
Tim Jones
Bob Keller

Darrin Kenbeek
Matt Ketcham
Jason Knight
Chad Laske
Mike Leeson
Adrian Leighton
Shanie Lemon

Katrina Lesterhouse
Stacy Lockner
Amy Luyendyk
Morgan Macomber
Carolyn Maile
David Martin
Sam Mattis

Cathy McPeck
Kathryn Mielke
Kathy Milligan
Sandra Minne'
Kristina Mony
Susan Murray
Ben Newton

Ted Nichols
Jill Norman
David Nyitray
Greg Oviatt
Sage Peck
Tammy Phelps
Lori Pierce

Jamie Pierman
Kip Piper
Rob Potter
Valerie Purser
Gary Schmidt
Brian Simonds
Skip Smith

Melvin Soule
Rebecca Splan
Debbie Stewart
Dan Telfer
David Vanderlugt
Bryan Webster
Melanie Webster

Missy Wendland
Not Pictured: Jane Ashly
Kevin Barnes
Stacy Murray
Michelle Packer
Todd Sinkler
Corey Welch

Don't hate me because I'm beautiful!

Take 2 asprin & call me in the morning.

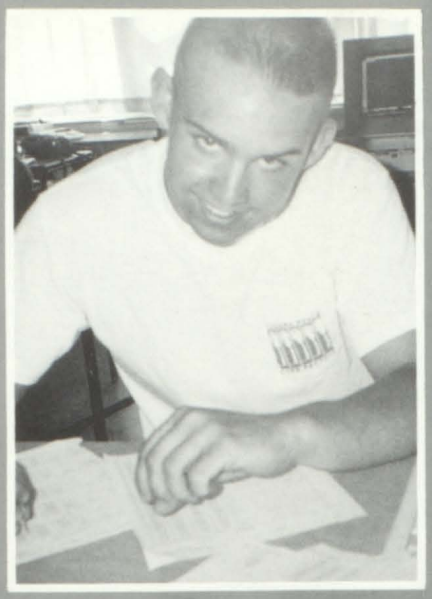

Have I got a deal for you!

Help! My fingers are stuck in the disk drive.

No I'm not posing, I'm always this Cool!

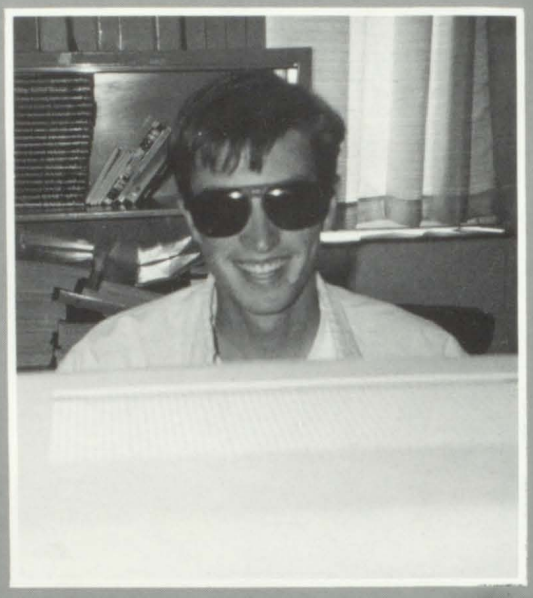

Aha!! Now for the Defense System.

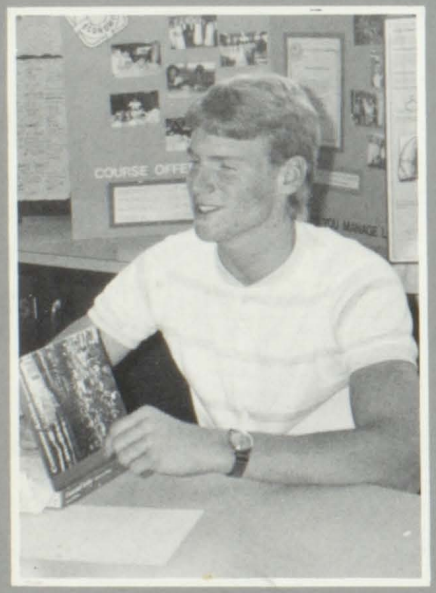

See No Homework, Do No Homework.

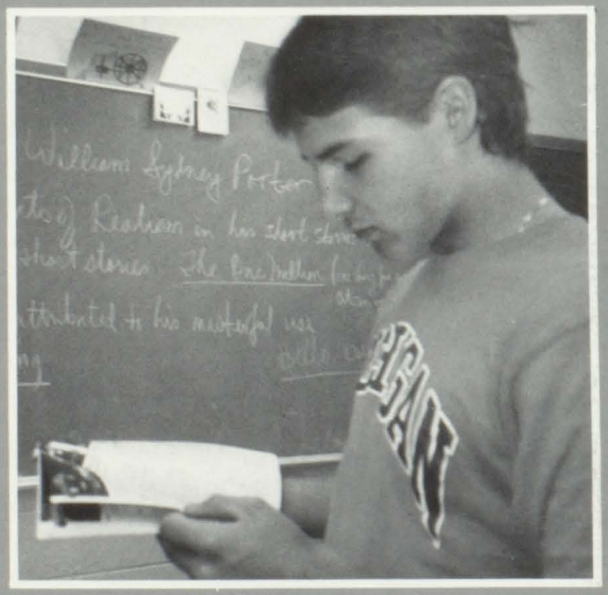

Read it and weep guys, Fords are Better.

Susan, your VULCAN ears are showing!!

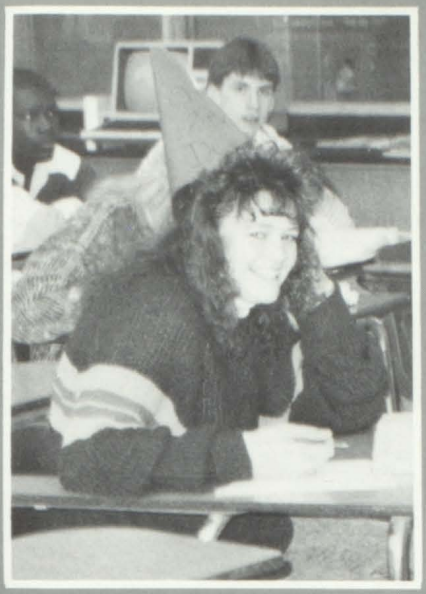

Nice hat, Becky.

Do you see the resemblence?

You don't see Greg smile like this very often!

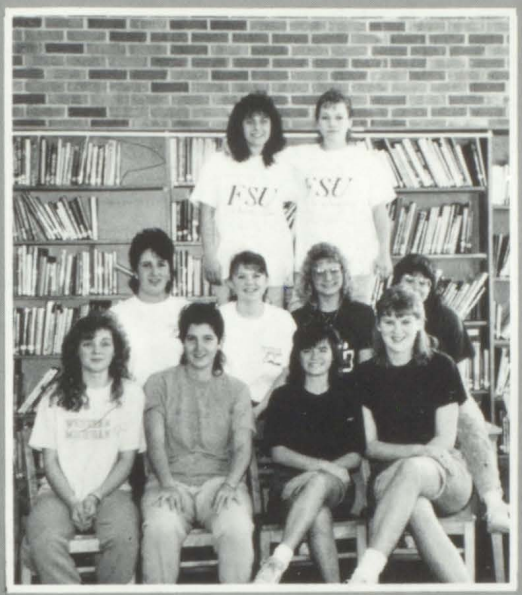

Wouldn't you like to be a Twin too?!?

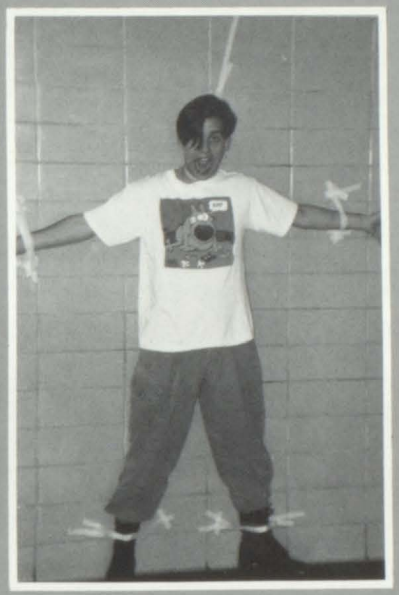

Lollie will do anything to keep a kid in school!!!

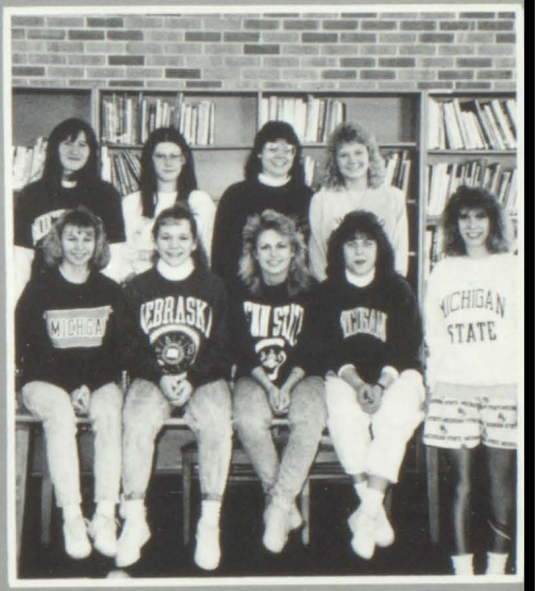

College Bound Women

G-A needs a new dress code.

We like to play dress-up!!

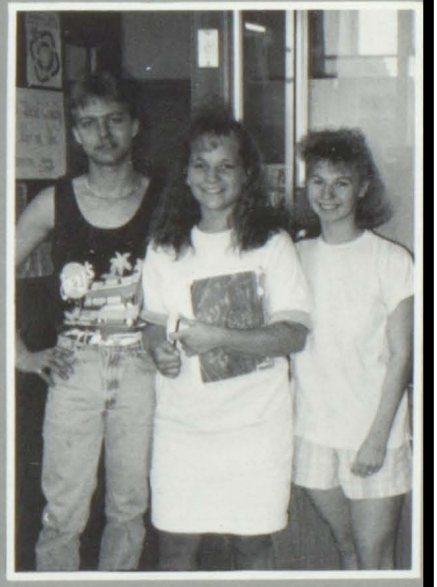

So girls, what time are we going out tonight?

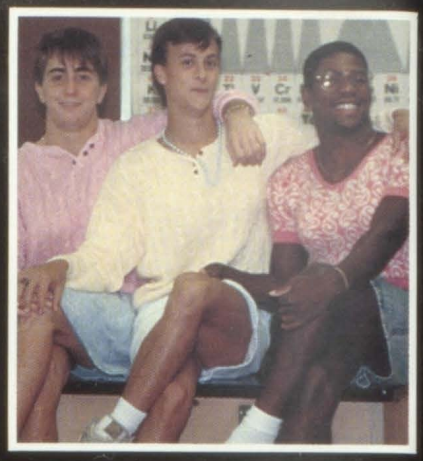

1989 Senior Class

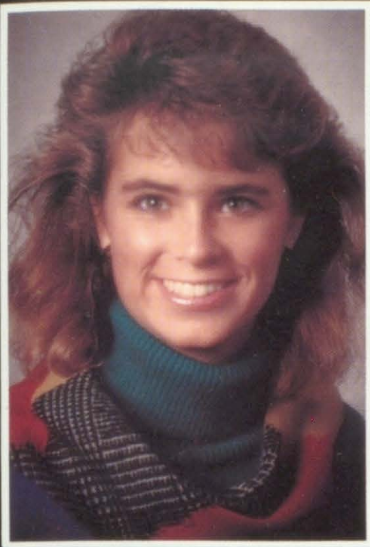

Camille Marie Blakeslee
President

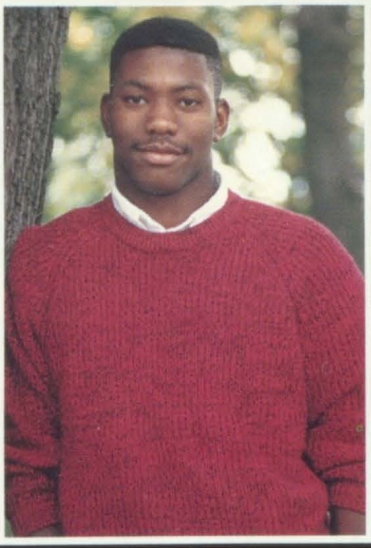

Nate Kitchen
Vice-President

Gail Lynn VanAvery
Secretary/Treasurer

Stacy Marie Alatalo

Tonya Marie Baldwin

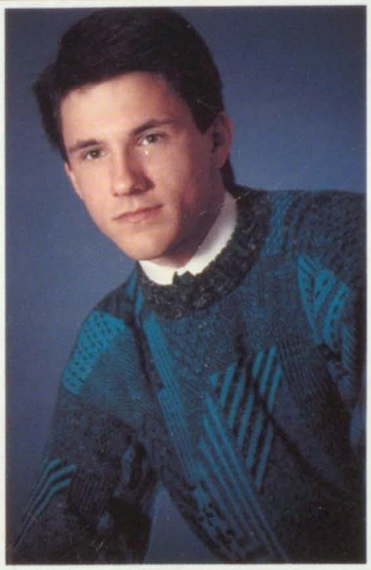

Brian Edward Beaver

Amy Lynn Bennett

Julie Joy Bauserman

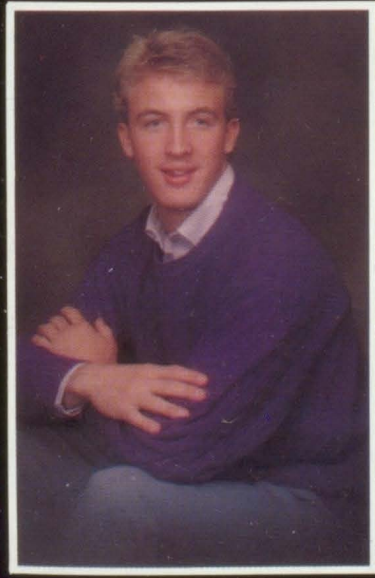

Bryan Lee Bolhuis

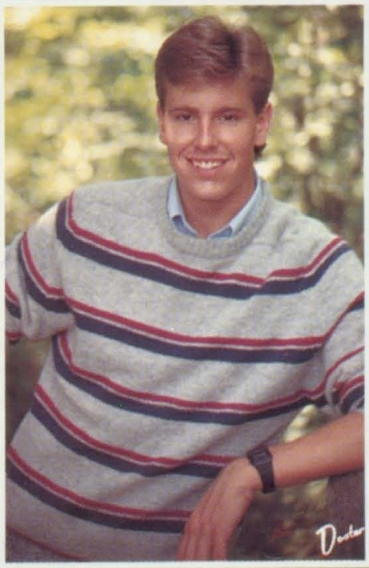

Scott M. Broberg

Randy J. Brock

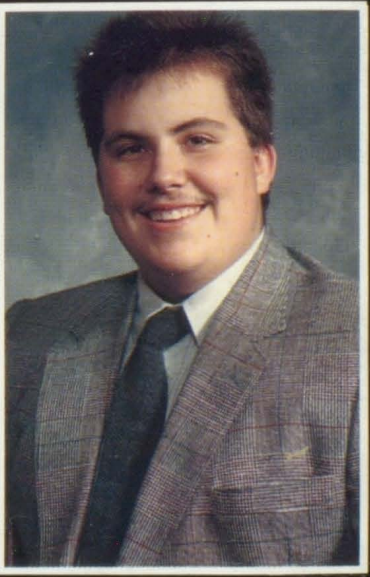

Daniel K. Broten

Guess Who?

(Answers On Page 98.)

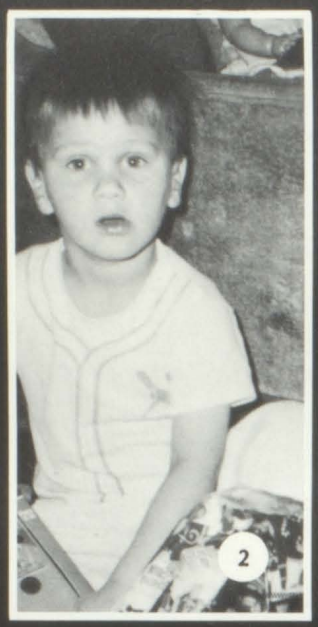

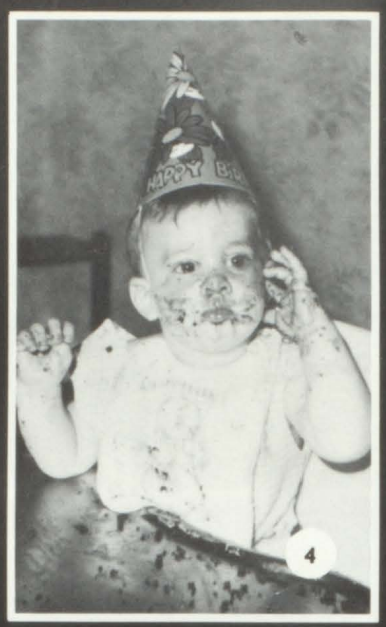

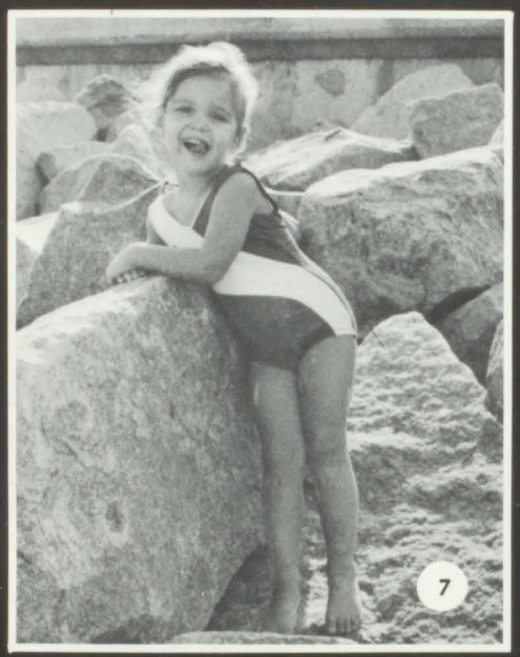

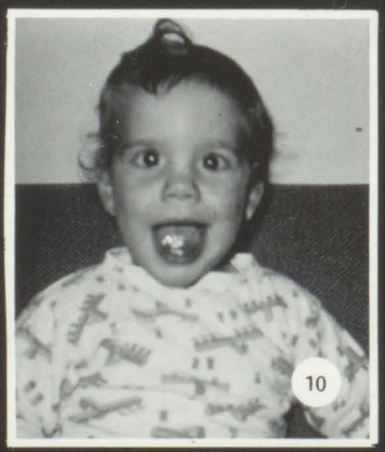

12

13

14

15

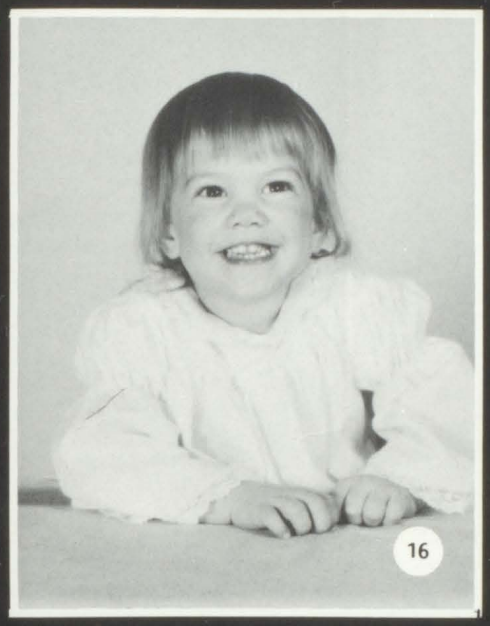
16

17

18

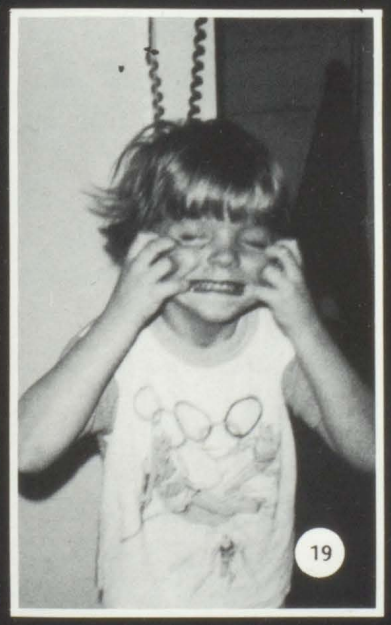
19

20

21

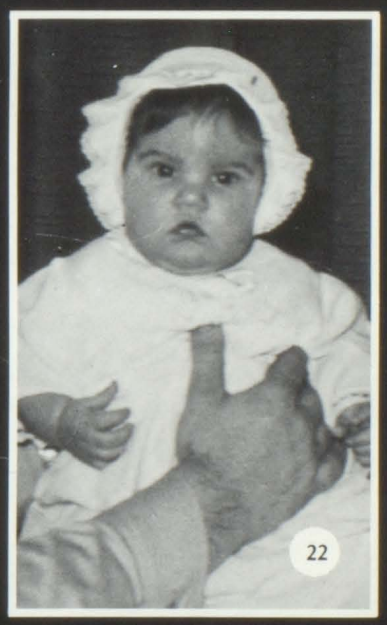
22

Richard D. Burgess

Rocky A. Church

Michelle Rae Conor

Bryan Clinton Couch

Chantell Marie Cox

Melisia Lee Curry

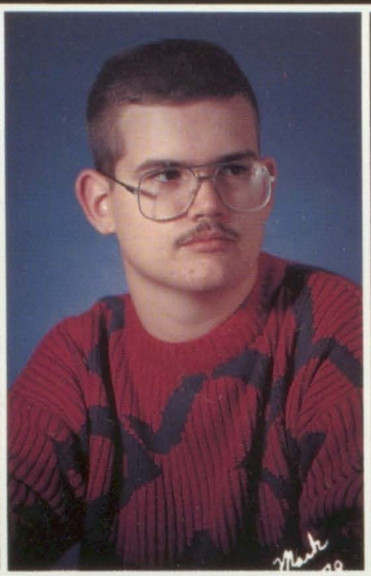

Mark Alan Cutler

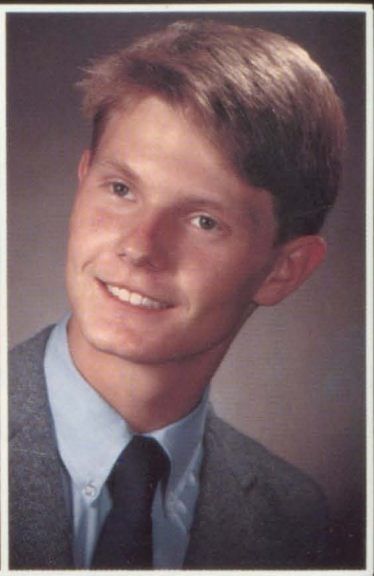

Brian Keith Cutshall

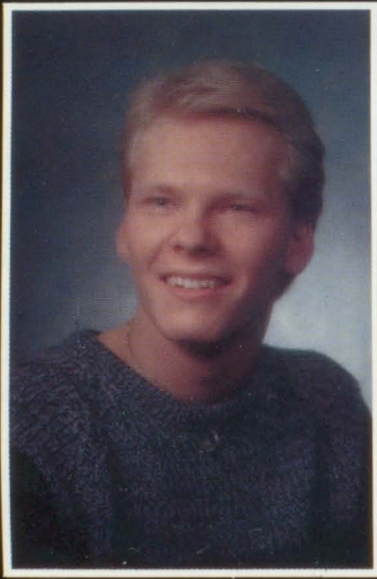

Christopher Lowell Davenport

Diane DeMink

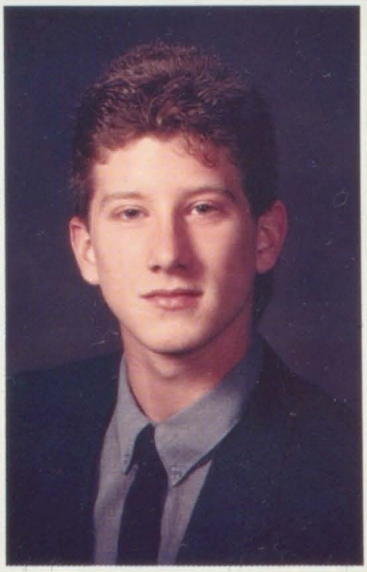

Phillip J. Doerr

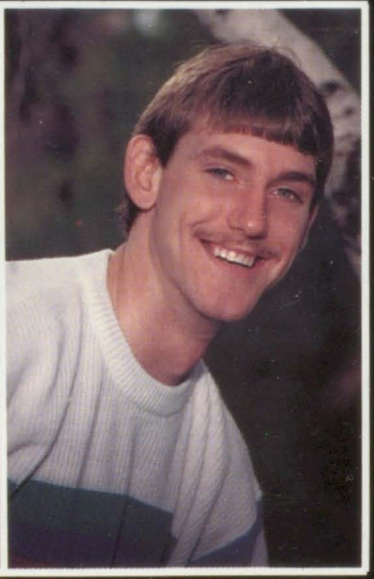

Tommy D.

Lela Charleen Dunn

Dale Brenton Elder

Rebecca Suzanne Elliot

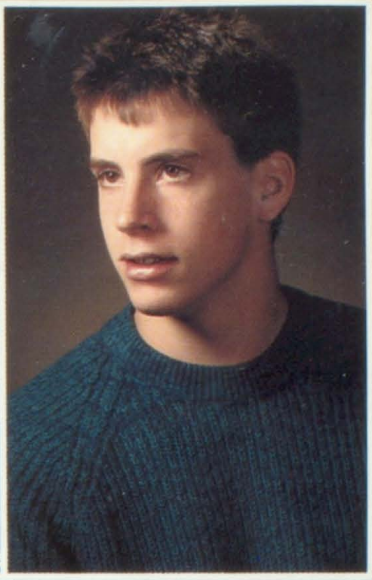

Daniel Patrick Gillespie

Mistique Renee Gillett

Michelle Lynn Goodeve

Tina Marie Gray

Lea Anne Harris

Erin Lynn Heath

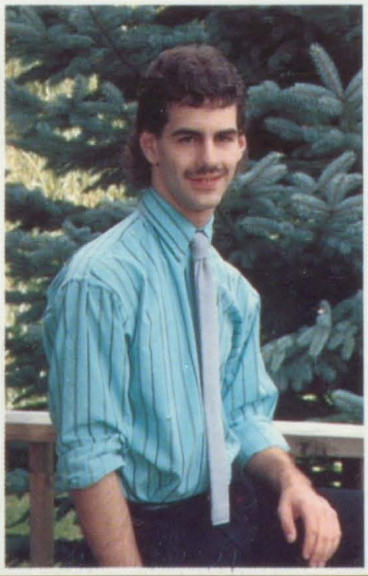

Michael Heldt

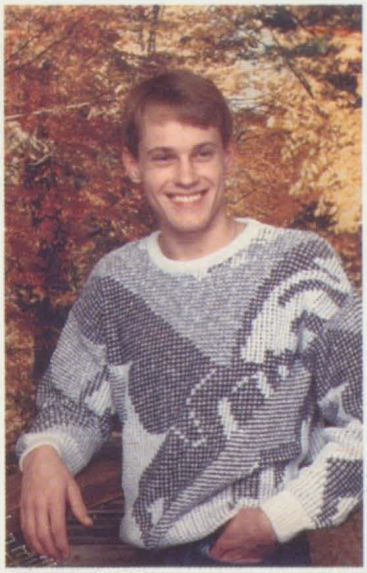

Steven James Hendricks

Kimberly Ruth Holden

23

24

25

26

27

28

29

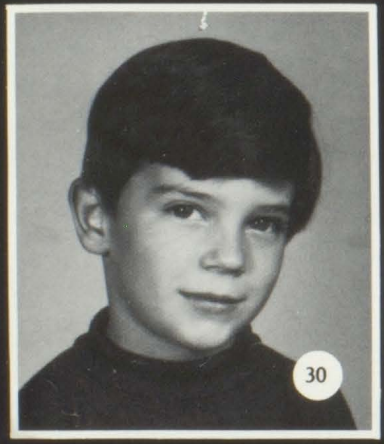
30

31

32

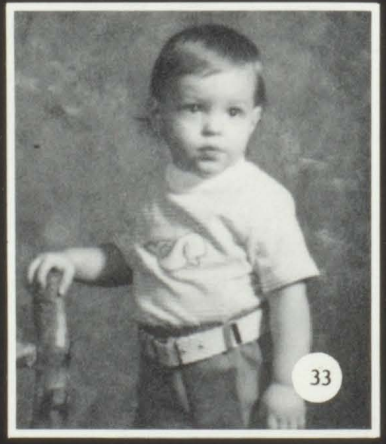
33

34

35

36

37

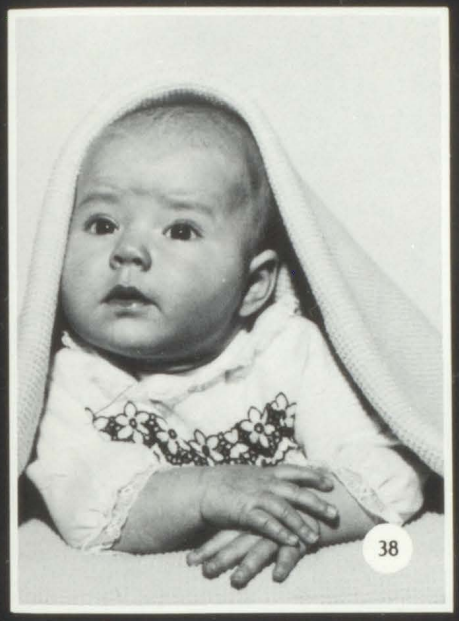
38

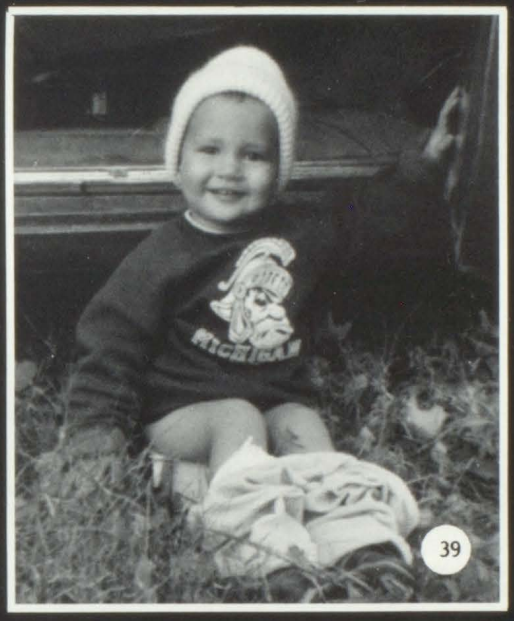

39

40

41

42

43

44

Bryan T. Husk

Eric Jones

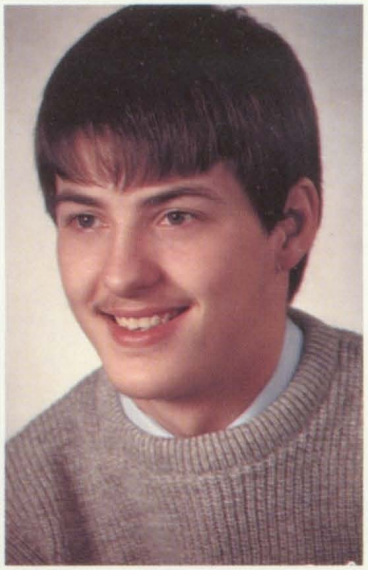

Gary Lee Kamrowski

Jennifer Leigh Kannegieter

Pamela Jade Kemmerling

Dana Marie Ketcham

Troy T. King

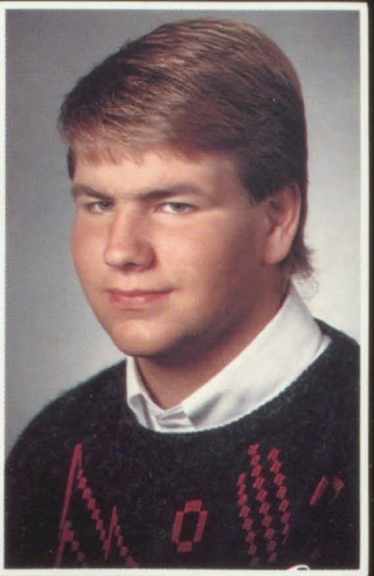

Jason Kolodizieizyck

Brook Monique Kosanke

Tricia DeAnne Lawrence

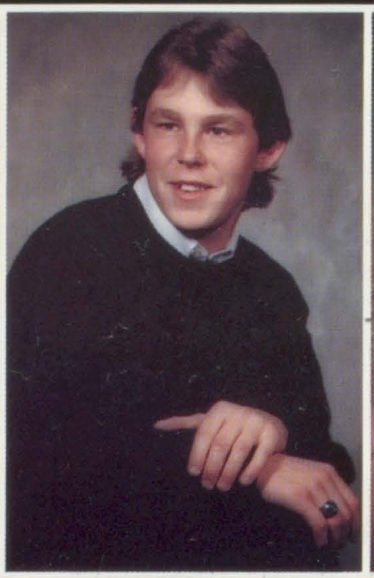

Marty Liskovec

Lana Michelle Lewis

Amy McCormick

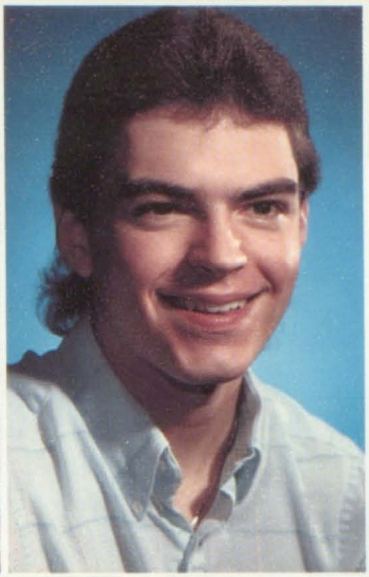

Michael J. McNett

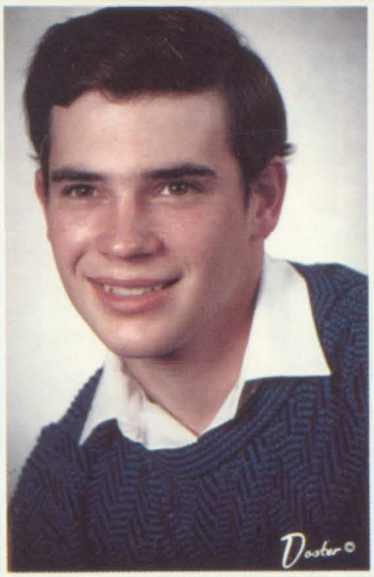

Jeff McPeck

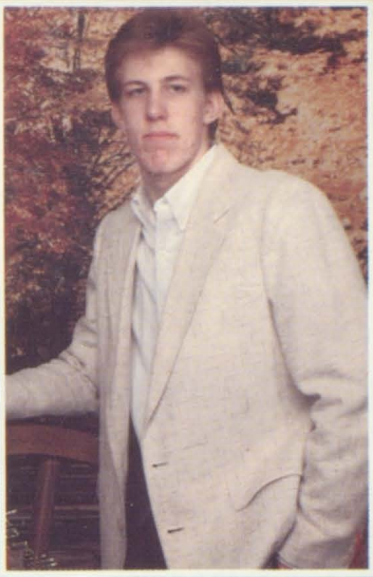

Kevin James Meadows

Paul Tod Meadows

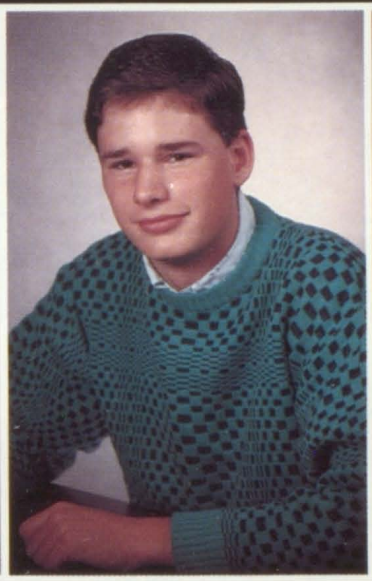

Paul William Miller

Jennifer Jo Moss

Kimberly Dawn Muir

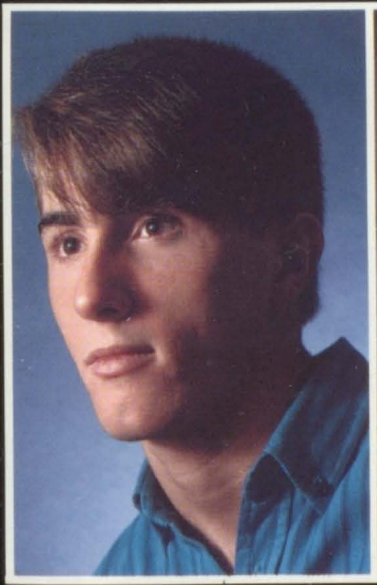

Scott W. Nicolow

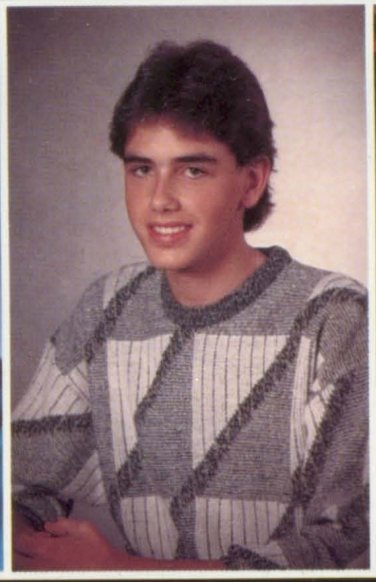

Kevin E. Nigg

Brian Jay Oviatt

Lisa Marie Phelps

45

46

47

48

49

50

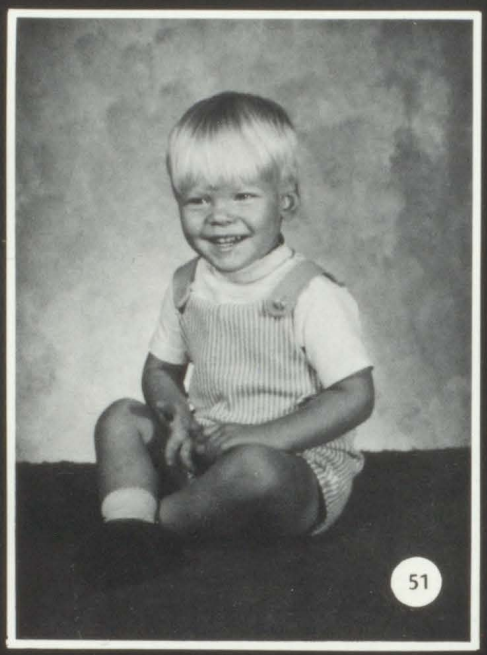
51

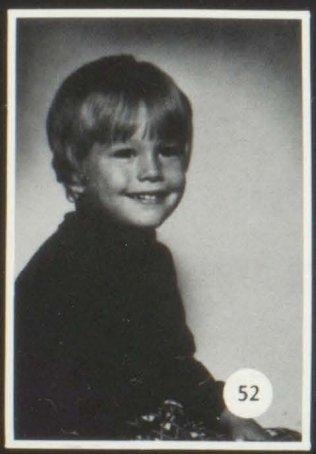
52

53

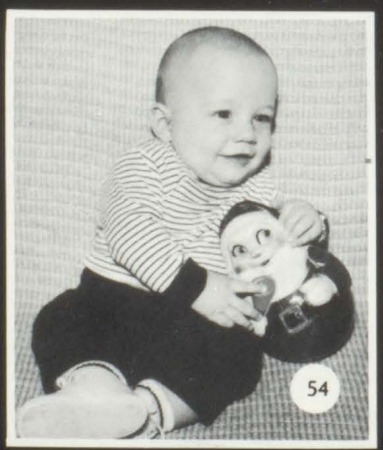
54

55

56

57

58

59

60

61

62

63

64

65

66

Tom Pierman

Adam Allen Provost

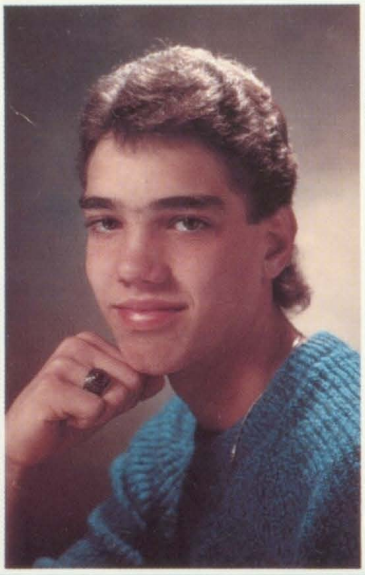

Thaddeus Lee Reeder

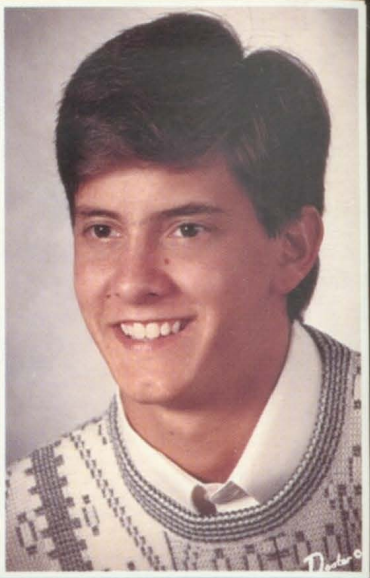

Scot David Reitenour

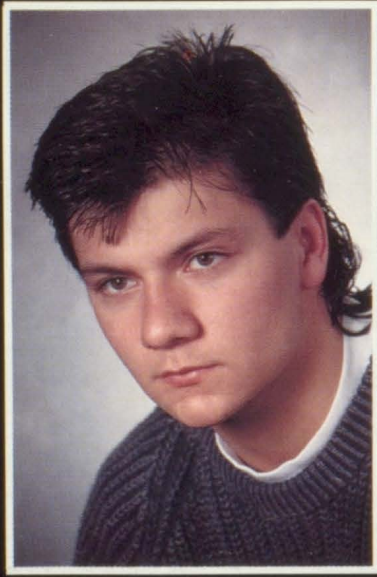

Randall Joseph Skidmore

Amy Marie Smith

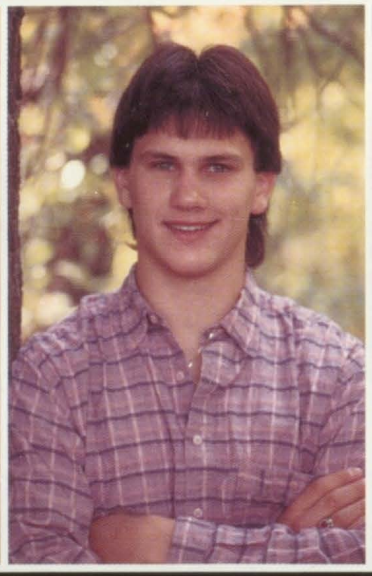

Anthony James Smith

Katherine Lynn Smith

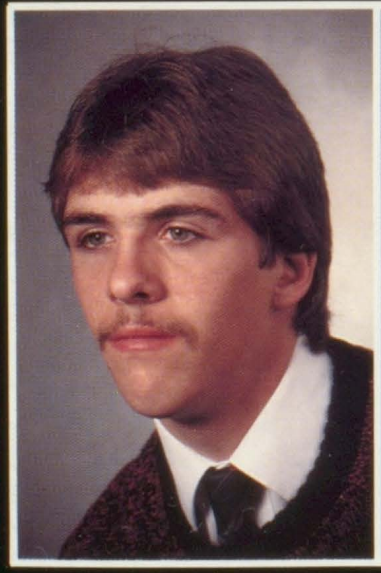

Larry Joseph Smith

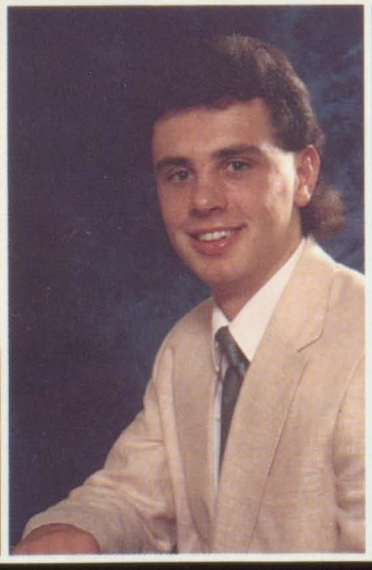

Timothy D. Stoken

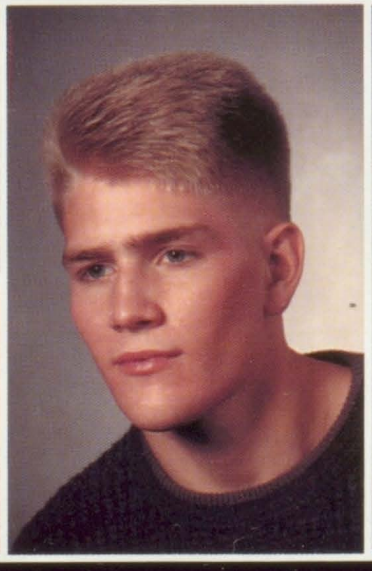

Michael James Sullivan

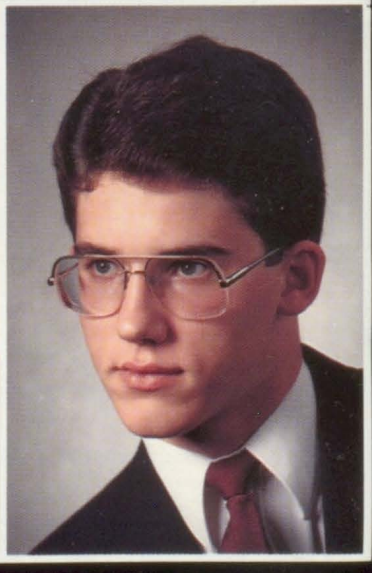

Paul Carl Tackett

Cynthia Tyson

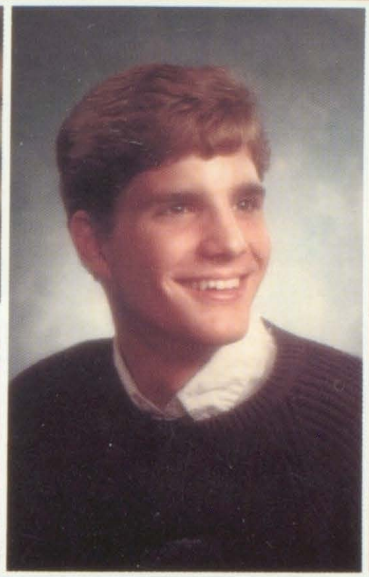

Chad E. VanZandt

Deborah Ann Wakefield

Sharianne Lee Waldorf

Tricia Carolyn Wendell

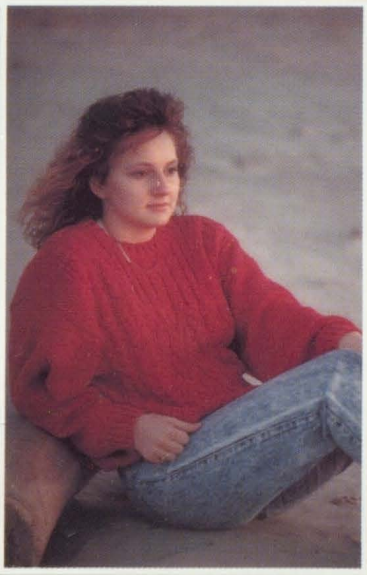

Kimberly White

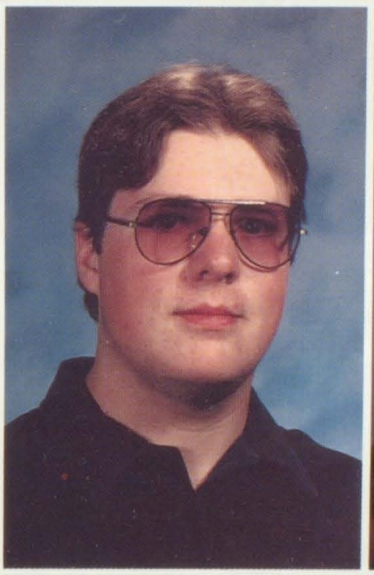

Bob Williams

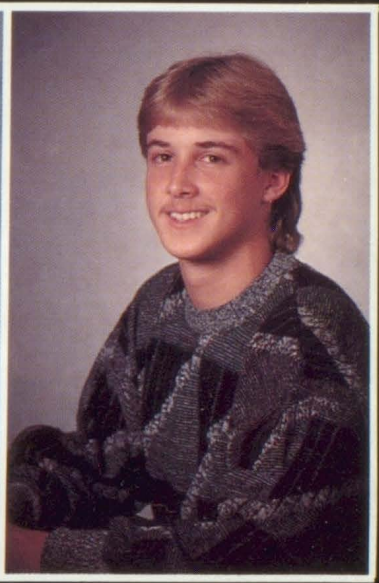

Todd Lawrence Williams

Lisa Kay Wright

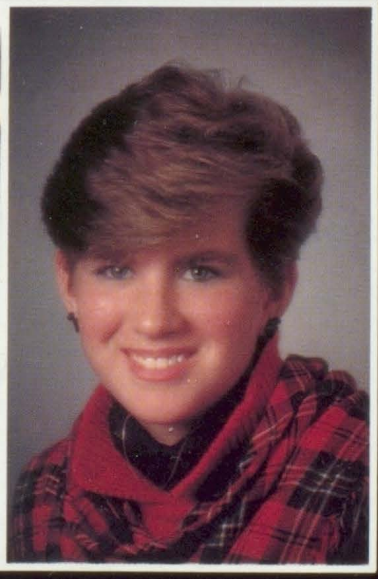

Tamera Kay Zomer

NOT PICTURED:

Ed Blade
Scott Brady
Debby Descheneau
Jerry Grenillo
Paul Guhl
Collin Hanson
Stacey Hoag
Chanta Jones
Quentin Lafferty
Bill Minor
Sandy Perrin
Carl Smith
Chris Tyson

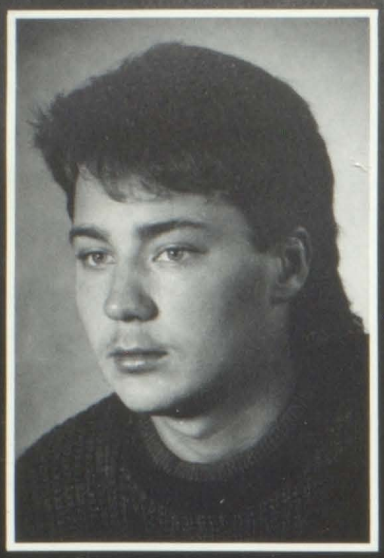

Scott Brady

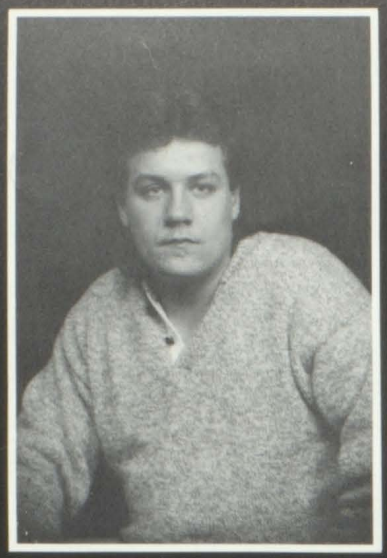

Carl Smith

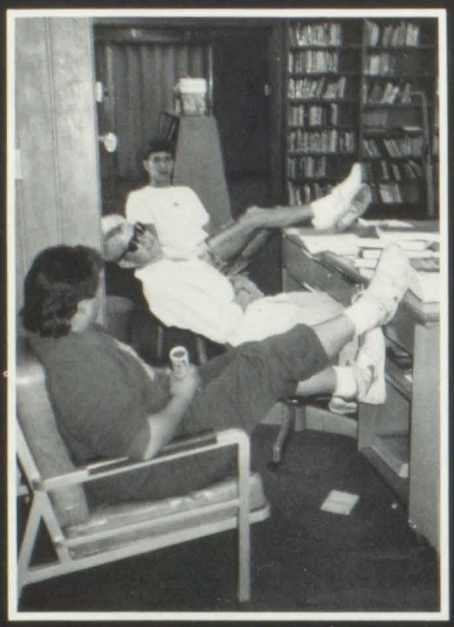

Way Cool, Mike!

Typical G-A Students!!

Buy Why?

Party Animals.

Thumbs up to G-A!

DISQUALIFIED!! Thanks Randy!

When's Graduation?

Uh! What'd you say?

Hewy, Dewy, Lewy

Def Leppard Fan

Dr. Jeckyl & Mrs. Hyde

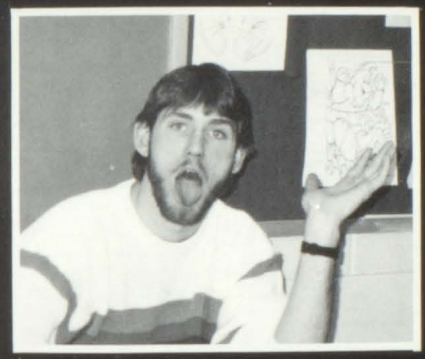

I Swallowed It! Honest!

5th Hour Brat Pack

HELP!

Don't go in there

Does Jenny know?

Does Phil know?

I know!

Howdy!

Just Do It!

hmmmm ... I wonder?

I have a dream ...!

"Going to the Chapel and we're gonna get married."

The Day-Dreamer

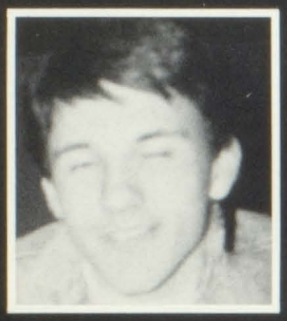

Yo, How was lunch?

Yo, hoe.

Chug it, Tina!

I'm Bad!

Once upon a time math was easy ... Then came — Calculus!

Yes, I am working on my term paper — leave me alone!

Guess Who??

Seniors

Who can I irritate now?

Oh, I'm sure.

School Dazed

Senior class skipper and accomplices

Answers To Guess Who . . .

1. Kevin M.
2. Tony S.
3. Randy S.
4. Paul M.
5. Missy C.
6. Lela D.
7. Shelley C.
8. Kim B.
9. Chantel C.
10. Chad V.
11. Dan R.
12. Diane D.
13. Brook K.
14. Scott Brady
15. Kim W.
16. Lea Anne H.
17. Trish W.
18. Randy B.
19. Rocky C.
20. Lisa P.
21. Scott N.
22. Kathy S.
23. Tom P.
24. Thad R.
25. Joe S.
26. Tim S.
27. Dale E.
28. Nate K.
29. Troy K.
30. Jeff M.
31. Mark C.
32. Adam P.
33. Mike M.
34. Misty G.
35. Stacy A.
36. Tina G.
37. Tonya B.
38. Erin H.
39. Deb W.
40. Amy B.
41. Julie B.
42. Lana L.
43. Gail V.
44. Jen K.
45. Brian Cutshall
46. Paul T.
47. Bryan Couch
48. Bryan H.
49. Scott Broberg
50. Brian O.
51. Chris D.
52. Paul M.
53. Bob W.
54. Bryan B.
55. Scott R.
56. Lisa W.
57. Dana K.
58. Tricia L.
59. Pam K.
60. Tammy Z.
61. Amy S.
62. Becky E.
63. Michelle G.
64. Kim M.
65. Kym H.
66. Jenny M.

Oh no, Floaters!!

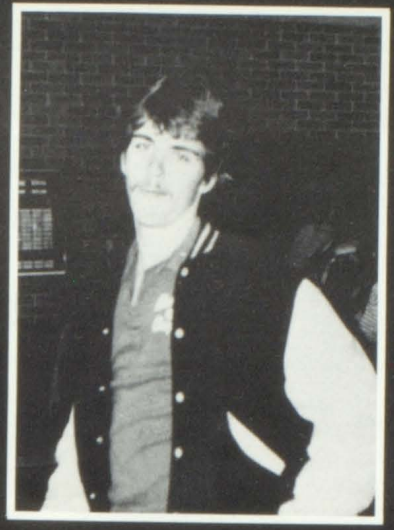

Ask me if I care.

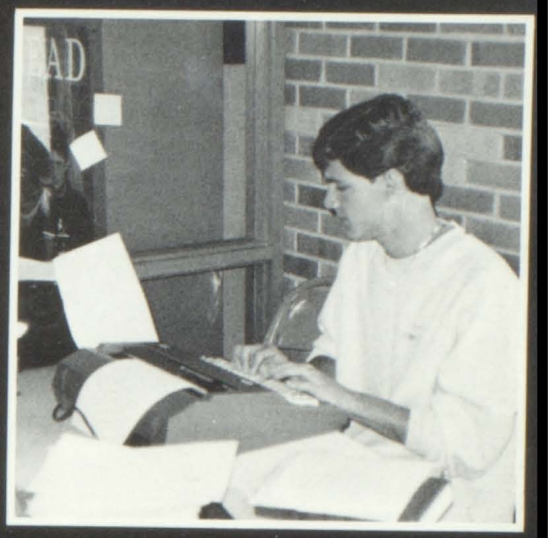

Who invented Term Papers?

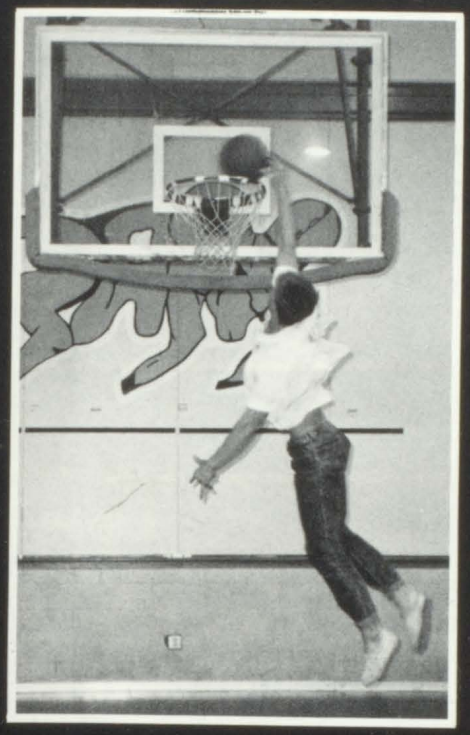

Hang'in High

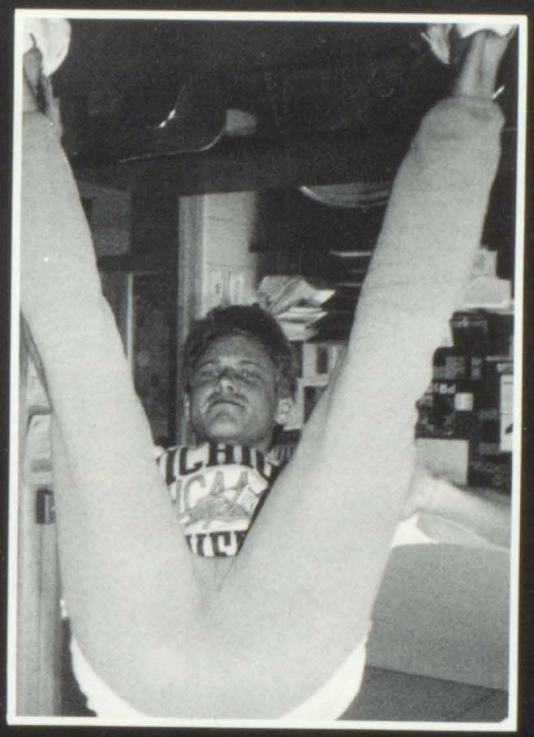

V for Victory.

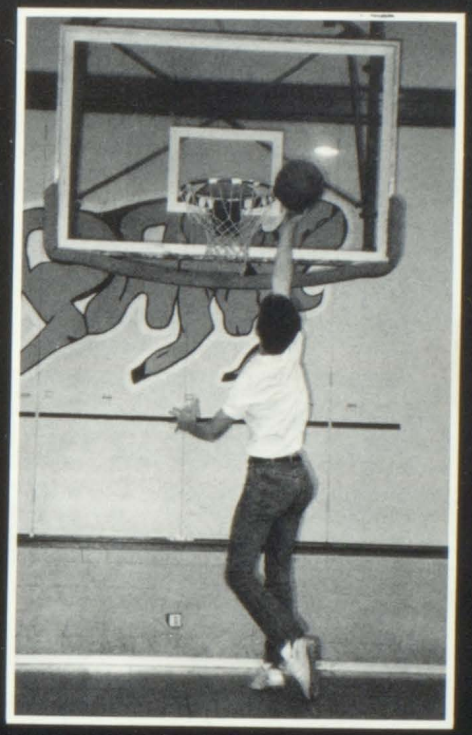

Watch This!!

What are you two up to?

Don't do it.

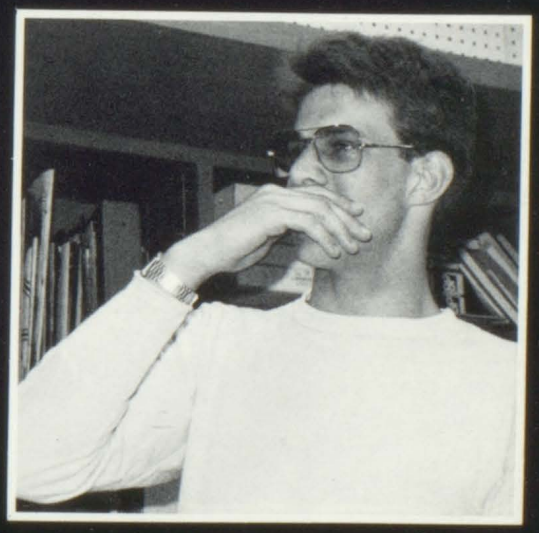

I'm gon'na sneeze!

Most Accident Prone
Scott Broberg Brook Kosanke

Best Class Skippers
Randy Skidmore Lana Lewis

Best Personality
Bryan Couch Stacy Alatalo

Most Unforgettable
Kevin Meadows Kim Blakeslee

Most Conceited
Trish Wendell Randy Brock

Best Body
Shelley Conor Nate Kitchen

Class Flirt
Bryan Bolhuis Michelle Goodeve

Prettiest Eyes
Steve Hendricks LeaAnne Harris

Best Brown-noser
Brian Cutshall Michelle Goodeve

Most Class Spirit
Nate Kitchen Gail VanAvery

Cutest Smile
Brook Kosanke Bryan Couch

Best Girl Buddies
Julie Bauserman Lana Lewis

Election

Best Dressed
Scot Reiternour Diane DeMink

Best Walk
Thad Reeder Erin Heath

Tallest & Shortest
Quentin Lafferty Todd Williams Trish Wendell Jennifer Kannegieter

Best Looking
Chad VanZandt Shelley Conor

Class Clowns
Kim Blakeslee Joe Smith

Most intelligent
Paul Tackett Erin Heath

Class Partiers
Phil Doerr Diane DeMink

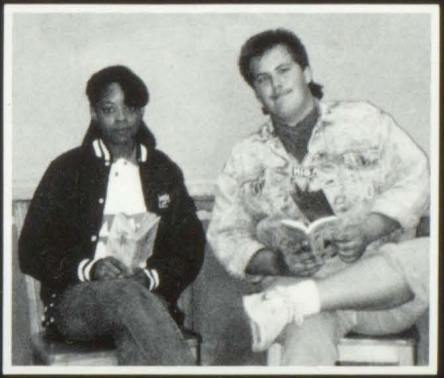

Biggest Story-Tellers
Chanta Jones Dan Broten

Best Hair
Jennifer Kannegieter Scott Nicolow

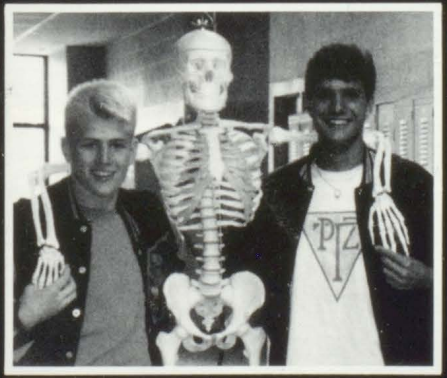

Best Guy Buddies
Mike Sullivan Chad VanZandt

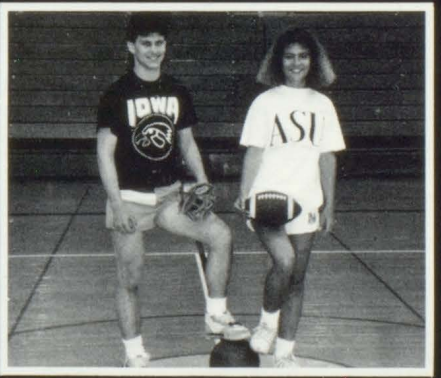

Most Athletic & Best Legs
Tony Smith Deb Wakefield

Best Teachers
Mr. Havey Ms. Rieger

Now &

Back row: Scott Broberg, Bryan Couch, Paul Miller, Dan Broten, Joe Smith, Marty Liskovic, Phil Doerr, Bill Minor, Tim Stoken, Adam Provost; Fourth row: Paul Meadows, Julie Bauserman, Lana Lewis, Scott Nicolow, Thad Reeder, Tom Pierman, Brian Oviatt, Jeff McPeck; Third row: Bob Willjams, Trish Lawrence, Becky Elliot, Amy Smith, Chantel Cox, Kathy Smith, Tom Dunithan, Tony Smith, Dan Gillespie; Second row; Kim White, LeaAnne Harris, Lela Dunn, Missy Curry, Todd Williams, Mike Sullivan; Front row: Brian Beaver, Scot Rietenour, Dana Ketchum, Brook Kosanke, Nate Kitchen, Troy King, Gail VanAvery, Erin Heath, Chad VanZandt

Back row: Mark Cutler, Randy Skidmore, Dan Gillespie, Shelley Conor, Deb Wakefield, Lisa Wright; Front row: Kevin Meadows, Jennifer Kannegieter, Lisa Phelps Missing from photo: Scot Brady, Kim Holden, Gary Kamrowski, Diane DeMink

Trish Wendell LeaAnne Harris

Lela Dunn Missy Curry

Brook Kosanke
Erin Heath

Julie Bauserman

Chad VanZandt
Brian Oviatt

13 Years

Then

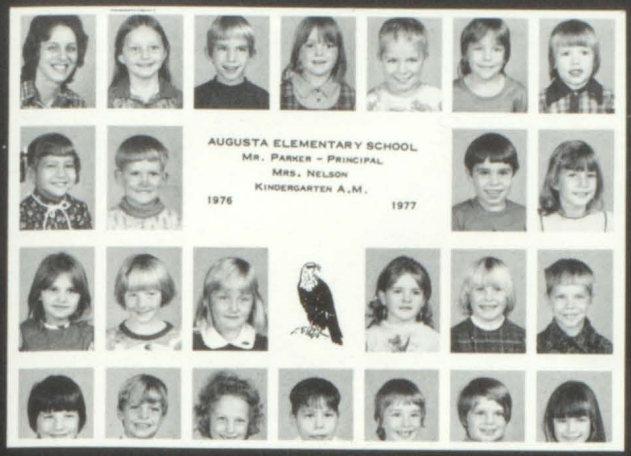

Dan Gillespie

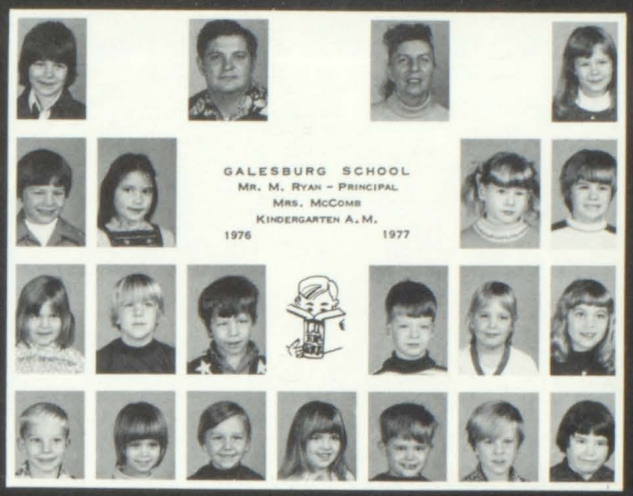

Kevin Meadows, Tony Smith, Scott Brady, Randy Skidmore

Misty Gillett, Chantel Cox

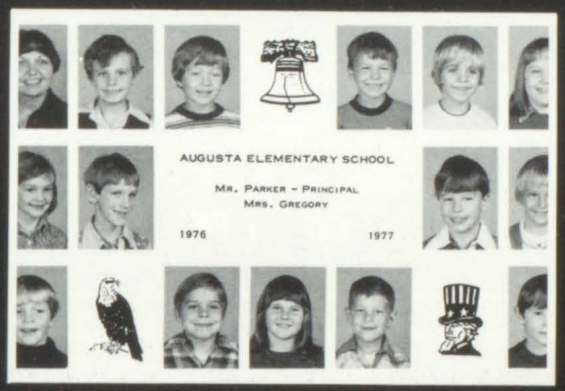

Scott Nicolow Tony Smith

Bunny Ears!!

Chad VanZandt, Mike Sullivan, Phil Doerr, Tony Smith

Shelley Conor, Kim White, Missy Curry, Jenny Wayland

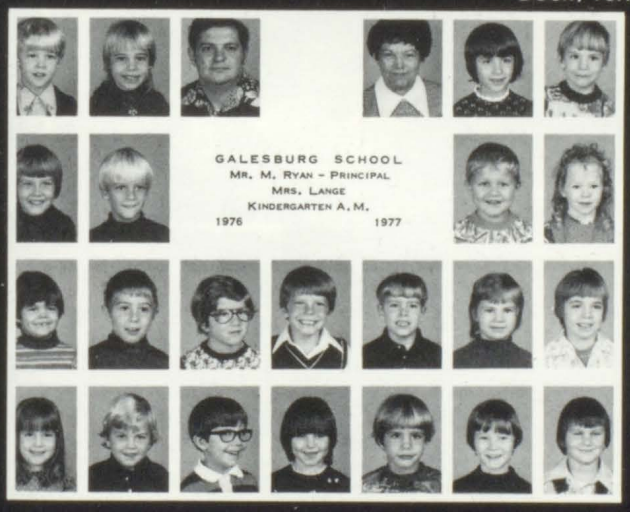

Erin Heath
Jen
Kannegeiter

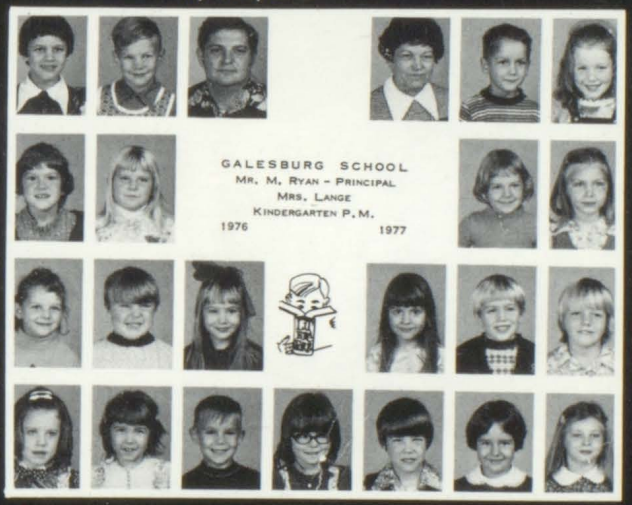

Together

Valedictorian

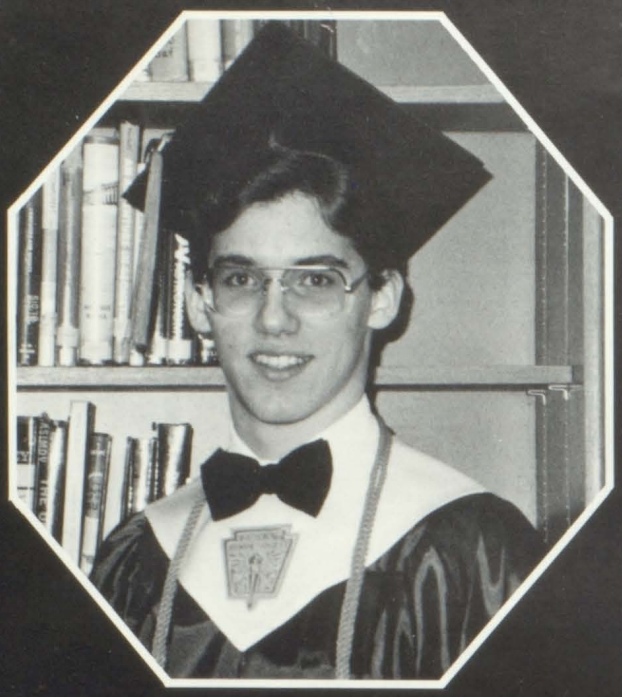

Paul C. Tackett

Salutatorian

Jennifer J. Moss

Top Ten

Back row: Paul Tackett, Jenny Moss, Bryan Husk, Julie Bauserman, Scott Nicolow; Front row: Gail VanAvery, Scot Reitenour, Lana Lewis, Brian Cutshall; Insert: Amy Smith

Before . . . During . . . After.

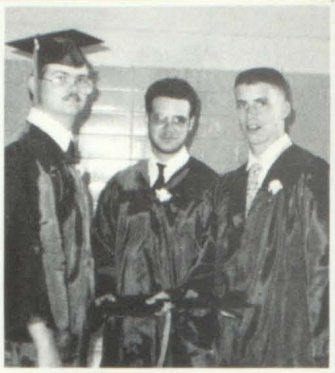
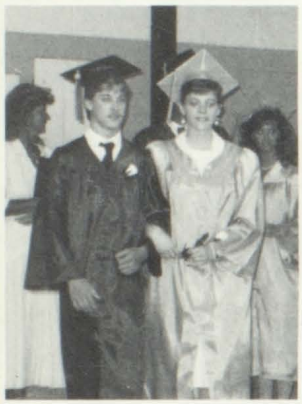

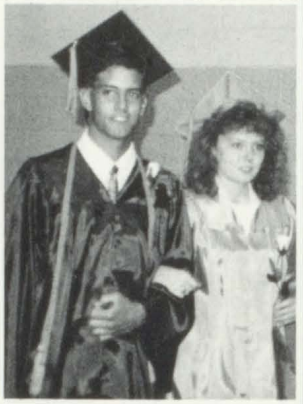

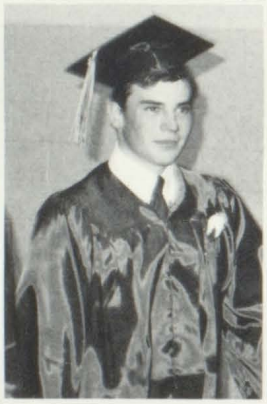

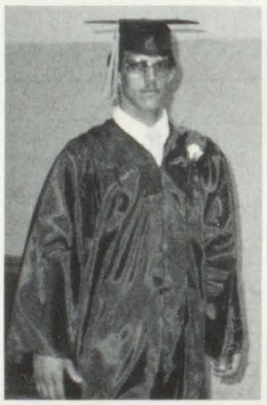

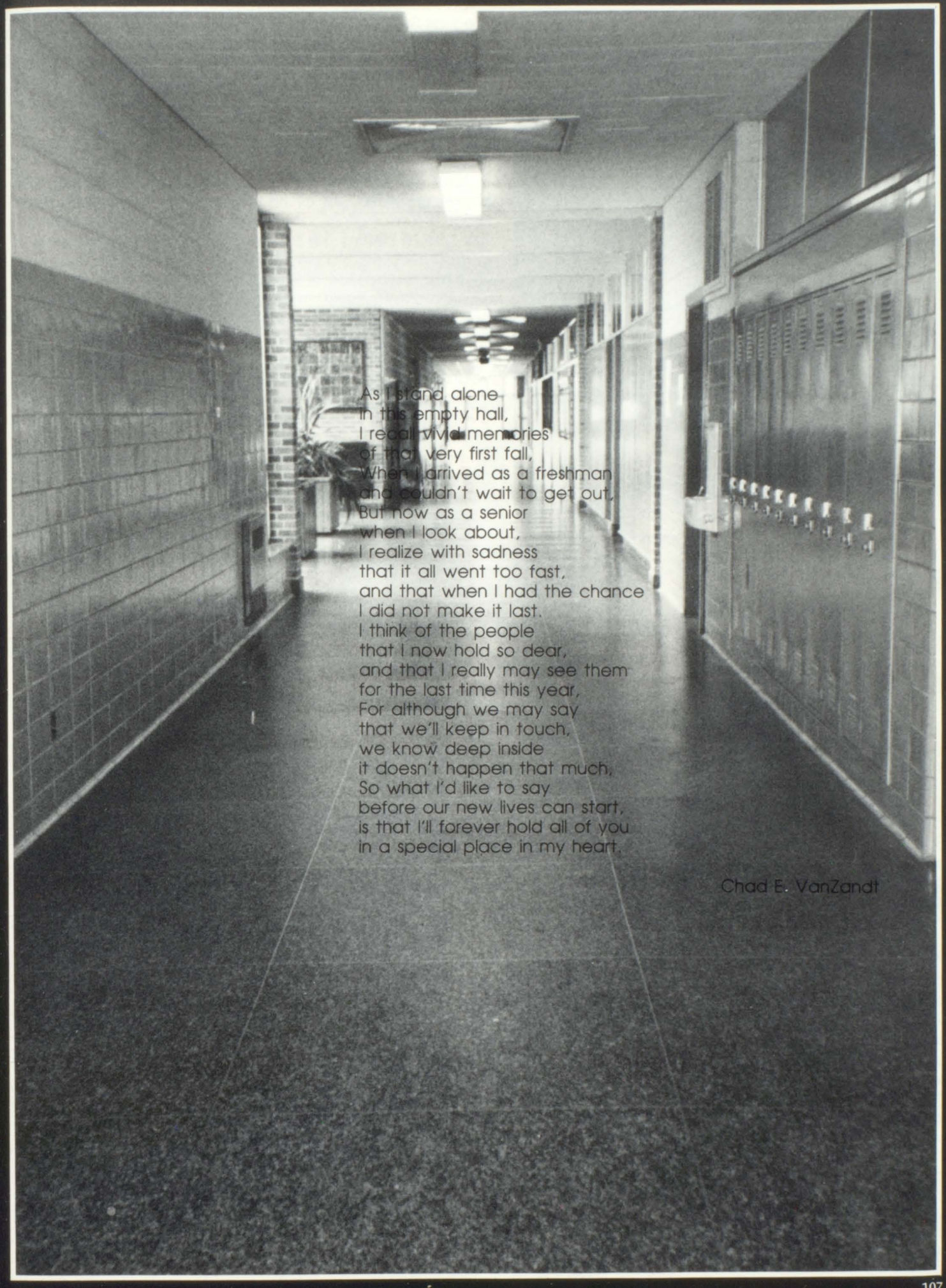

As I stand alone
in this empty hall,
I recall vivid memories
of that very first fall,
When I arrived as a freshman
and couldn't wait to get out,
But now as a senior
when I look about,
I realize with sadness
that it all went too fast,
and that when I had the chance
I did not make it last.
I think of the people
that I now hold so dear,
and that I really may see them
for the last time this year,
For although we may say
that we'll keep in touch,
we know deep inside
it doesn't happen that much,
So what I'd like to say
before our new lives can start,
is that I'll forever hold all of you
in a special place in my heart.

Chad E. VanZandt

On February 28, 1989, Mr. John H. Wagar offically retired as Superintendent of Schools.

As an individual who has dedicated most of his professional life to this district, it is appropiate to cite those major accomplishments which have been realized during Mr. Wagar's tenure as superintendent. In reviewing those achievements, let me refresh your memory as to the roles Mr. Wagar has filled during his career at Galesburg-Augusta.

John Wagar's career at Galesburg-Augusta has spanned almost 36 of his 37 years in education. That alone is a strong indicator of his loyalty and dedication to this school district. His involvement here has covered a gamut of responsibilities including: high school classroom teacher, bus driver, ticket taker at athletic events, junior high and elementary principal, superintendent of schools, overseer of the construction of our fine outdoor athletic facility, construction manager of the middle school building in Augusta, secretary-treasure of KVA League (for 25 years) and business manager. In his capacity as financial manager our district has enjoyed being in the "black", every year, except the first two, during his tenure as superintendent.

I have been pleased, personally and professionally, to have seen and been involved in the involvement of the educational offerings to the students of our school district under John Wagar's leadership. For a district our size we have one of the most progressive academic and vocational curricula offered to any student in the state of Michigan.

Sincerely,
James L. Van Zandt

Happy Retirement

Arlend and Vi Thompson retired June 12, 1989 after 42 years of combined service to the Galesburg-Augusta School System.

Vi started with the school system in 1969 and has been the head cook for Central Elementary and the High School for many years. Vi put extra-effort into planning school meals and always was willing to help in planning and preparation of "special meals" like banquets, and awards functions. Vi's dedication to our school district has been greatly appreciated and we will all miss her.

Arlend came to the high school as head custodian in 1967. He followed a time when there had been 5 or 6 custodians in the high school in as many years. Arlend stayed with us for 22 years, the difference, he liked kids. Arlend has been a helper and a friend to the faculty and students of Galesburg-Augusta High School. Over the years Arlend took many of the "tough-kids" under his wings and helped them get through school when they might have dropped out. Arlend always took great pride in his work and he kept our building in excellent repair. As we all know, Alrend's "bark" was much louder than his "bite" and that he had a heart of gold. When asked to do a repair, or for some help, Arlend would take care of the problem immediately. We will all miss our friend Arlend Thompson.

Sincerely,
Michael R. March

Welcome To Galesburg-Augusta

To The Senior Class of Galesburg-Augusta:

I began my year at Galesburg-Augusta on April 1, 1989, when I assumed the superintendency. I began at G-A at a time when the senior class was concluding its stay. While I missed out on the years of experiences that these seniors had during their collective background in Galesburg-Augusta, I was able to share many culminating experiences with them.

As I sat in on the various banquets, award ceremonies, and other end-of-the-year activities many accomplishments were highlighted. I have been in education enough years to know that these brief highlights are simply pinnacles which oftentimes belie hundreds of hours of preparation. I believe that in education it is the preparation, not the accomplishments, that define success.

Education is not the goal in and of itself; it is the process whereby other more fundamental and significant goals are accomplished. The education experiences of this class are many and varied and should be exulted. However, the real contribution of this class is yet to be made. It is now ready to take on those challenges.

Sincerely,
R. Nick Johns

ROELOF DAIRY

"Premium Dairy Products Since 1926"

Bring Home REAL Dairy Freshness

95 E. MICHIGAN
GALESBURG, MICHIGAN 49053

Hoag-Switzer Funeral Homes

Richard E. Switzer
Director

145 W. Battle Creek Street
Galesburg, Michigan 49053
(616) 665-9710

6121 King Highway
Comstock, Michigan 49041
(616) 345-6464

STORY'S GROCERY AND HARDWARE

7525 E. N. Ave.
Kalamazoo, MI 49001

345-1438

Beer & Wine Take Out

OMEGA CASTINGS INC

Robert S. Cutshall
President

301 Parker Road , Fort Custer / Industrial Park
Battle Creek, Michigan 49015
Phone (616) 968-8105

CANTEEN SERVICE COMPANY
CANTEEN
111 MC COLLUM STREET
GALESBURG

665-9200

Good Luck
1989 Graduates

Kay Maxson

Lisa Maxson-Wilson
C.I.C., C.P.C.U.

KAY MAXSON
AGENCY, INC.

1 East Battle Creek St.
Glaesburg, MI

616/665-7191
616/665-7192

Auto — Home & Business Ins.

Galesburg Animal Clinic
2 W. MICHIGAN AVE.
GALESBURG, MICHIGAN 49053

Canal Inn
Fine Dining & Spirits
(616) 731-4500
113 E. Canal St.
Augusta, MI 49012

Owners
Dick & Kathy
Larson

Barn (616) 388-3416
Home (616) 381-7720

LANDMARK FARMS INC.
7903 East "N" Ave.
Kalamazoo, Mich. 49001

Owner
Brad Cutshall

Boarding
Training, Lessons

GALESBURG
C-STORE

Open 7-DAYS
TILL 12:00

Congratulations Seniors!

LENG'S HARDWARE

10 W. Michigan Ave
Galesburg, MI
Phone 665-9810

Mon-Sat 8:30 A.M. Til 6.00 P.M.
Hardware, Paint, Plumbing, Sporting Goods

X-C X-C
88 W Battle Creek St
Galesburg 665 7193

Kal-Gale Printing Co.

Commercial Publications

LIVE COUNTRY WESTERN ENTERTAINMENT

TOM MOLI
PROPRIETOR

RESTAURANT & LOUNGE
THE CROSSWINDS RENTAL HALL

4801 S. 29th KALAMAZOO, MI. 49001
(616) 382-3333

Congratulations Students

Rayle BUSINESS EQUIPMENT INC.

SHARP

3300 MILLER RD., KALAMAZOO, MI 49001

- Copiers
- White Boards
- Facsimile
- Typewriters
- Calculators

PHONE
344-6839
665-9813

FREE ESTIMATES

CHAMPION'S

HEATING & AIR CONDITIONING SERVICE

7142 East Michigan Avenue
Kalamazoo, Michigan

Clayton Champion

SALES & SERVICE

Congratulations Class Of 1989

A-PLUS CORPORATION

Custom Computer Applications

616/731-4405
P.O. Box 4, Augusta, MI 49012

AUGUSTA CORNER STORE

HEAVENLY HAM

"A taste that is out of this world."

5823 S. WESTNEDGE
PORTAGE, MI 49081
(616) 345-1199

SPECIALTY FOODS
FEATURING OUR
SPIRAL SLICED, HONEY
& SPICED GLAZED HAMS

Best COFFEE in Town

MIDWAY CAFE

23 E. Battle Creek St.
Galesburg, Mich. 49053
665-7976

HOME COOKING
Always Pleases

CLOSE COVER •• STRIKE ON BACK

Since 1949 . . .

Park Theatre
Augusta, Michigan

"Our 40th Year"

COMSTOCK BEER

COMPLETE BODY
PAINT - GLASS
FRAME REPAIRS

616 - 342-9049

DYER AUTO BODY
5917 KING HIGHWAY

DAVE DYER

P.O. BOX 506
COMSTOCK, MI 49041

VIDEO Kaleidoscope

Ken Gillett
1822 Elgin St.
Kalamazoo, MI 49001

(616) 342-1776

CONGRATULATIONS CLASS OF 1989
FROM ALL OF US AT GREAT LAKES MOLDING, INC. &
EAGLE MOLD & ENGINEERING, INC.

155 McCOLLUM GALESBURG MI 49053 · 616/665·4218

GREAT LAKES·MOLDING INC

AND

EAGLE MOLD & ENGINEERING, INC.

EME

100 EAGLE DRIVE
GALESBURG, MICHIGAN 49053

Godfather's Pizza

Phone
342-6500

3815
East Cork

BENJAMIN D. SMITH, D.O.

AUGUSTA MEDICAL CLINIC
(616) 731-4171
105 W. JACKSON STREET • AUGUSTA, MI 49012

From The

GALEBURG-AUGUSTA/GULL LAKE
ADULT AND COMMUNITY
EDUCATION STAFF

KoopSen's Total Decorating Center

381-4710

PAINT/WALLPAPER/DRAPERIES/CARPET
Since 1935 • 222 N. Kalamazoo Mall

Sherwin-Williams Moore Paints

MANN'S LANDSCAPE GARDENS, INC.

9868 East G Avenue • Galesburg, MI 49053

More than a milling company.

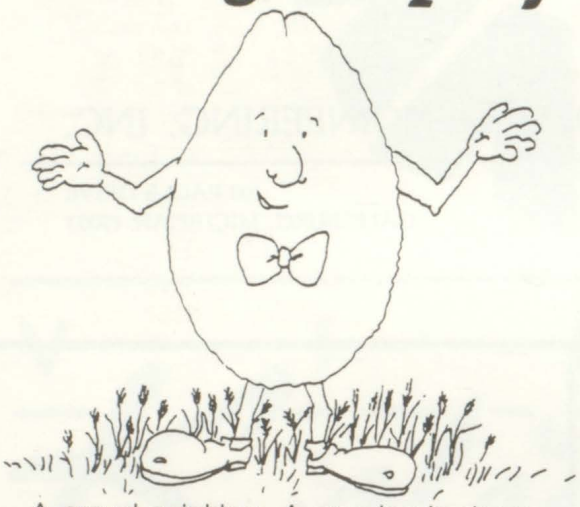

A proud neighbor. A growing business. A dependable employer. A responsible corporate citizen for over . We look forward to growing with you in the years ahead.

For our capabilities brochure call or write:

KNAPPEN MILLING COMPANY
Augusta, MI 49012
(616) 731-4141

Congratulations
Class Of 1989

KNAPPEN MILLING COMPANY

Congratulations

Class Of '89

From

THE GILLESPIE'S
BILLY'S BIKE SHOP

80 E. Michigan
Galesburg, MI 49053
665-5202

Paints & Coatings for Every Surface

DOUGLAS & SON, INC.
231 W. CEDAR STREET
KALAMAZOO, MICHIGAN 49007

BUS. 344-2860

CHIROPRACTIC CENTER

Kenneth R. Hamlin, D. C.
KINESIOLOGY PROCEDURES

- SPORTS INJURIES
- AUTO ACCIDENT • WORK INJURIES
- INSURANCE CASES ACCEPTED

86 SOUTH 35TH GALESBURG, MICHIGAN 49053

PHONE (616) 665-9372

KNAPP OIL CO. INC.

FUEL OILS

OIL • GAS • DIESEL • KEROSENE

31 YEARS EXPERIENCE

FARM—HOME—COMMERCIAL

- FUEL OILS
- GASOLINE
- WHOLESALE
- PREMIUM DIESEL FUEL
- INDUSTRIAL FUELS #4, #5, #6
- K-1 KEROSENE - SELF SERVE
- DIESEL SUPPLEMENT
- BY • PAS CLEANING SOLUTION
- 24 HOUR SERVICE TO OUR CUSTOMERS
- AUTOMATIC DELIVERY
- METERED DELIVERY
- BUDGET PLANS
- RADIO DISPATCHED

ALSO SERVING:
DELTON
HICKORY CORNERS
PAW PAW
MATTAWAN
& SURROUNDING AREAS

FOR...HELPFUL, COURTEOUS SERVICE CALL

388-5034

HOURS
MONDAY-FRIDAY
7AM-4:30PM

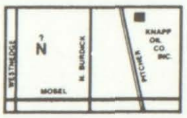

P.O. BOX 907
3808 NORTH PITCHER STREET
HALF MILE NORTH OF MOSEL
KALAMAZOO, MICHIGAN 49005

ONE WAY

PRODUCTS, INC.

433 E. Ransom Street
Kalamazoo, MI 49007

[616] 343-3772
FAX: [616] 344-6716

- JANITORIAL SUPPLIES AND EQUIPMENT
- PAPER PRODUCTS
- MFG. of ANCHOR BRAND CLEANING PRODUCTS

Good Luck 1989 Graduates

HARDING'S OF GALESBURG

Congratulations Class Of 1989

Kalamazoo Psychology, P.C.
122 W. South Street
Kalamazoo, Michigan 49007
349-4219

Congratulations Seniors!

GALESBURG LOCKER
AND
MEAT COMPANY

Rich Christian, Owner
58 Mill St.
Galesburg, MI 49053
Phone 665-9501

SMT
211 S. Webster
Augusta, MI 49012
SMITH
METAL
TURNING
Robert Smith
(616) 731-5211

JACK FROST'S
MIDWEST SEWER & DRAIN
CLEANING, INC.

119 E. Beckwith Dr.
665-4214

The Action Paper
Coronet
ADVERTISER
Phone 665-9711

Mon 12-6 Tue 10-6 Wed-Thur 10-7 Fri-Sat 10-5
CLASSIC SADDLERY
FINE QUALITY ENGLISH & WESTERN TACK & APPAREL
90 E. MICHIGAN AVE.
P.O. BOX 656
GALESBURG, MICHIGAN 49053
(616) 665-9974

Hoogie's
Flowers, Cards & Gifts
345-7375
5455 Gull Road • Corner Gull-Sprinkle •
Kalamazoo, MI 49001

JIM'S
TOTAL SERVICE

For All Your
Automotive Needs

Located At The Point
in Galesburg

Phone 665-4420

Galesburg Sundries

16 W. Michigan
Galesburg, MI 49053

CORA Y. VAN AVERY
665-9727

Best Wishes
From All Of Us At
GALESBURG SUNDRIES

Cora VanAvery
Cindy Kroeg
Jan Kroeg
Gail VanAvery

Augusta Creek
HUNTERS · JUMPERS
7878 N. 43rd
Augusta, MI 49012

(616) 731-4330
Riding Lessons
Boarding Of Horses

ARBORIDGE
CARE CENTER
A member of the Bronson Healthcare Group

1080 North 35th
Galesburg, MI 49053
(616) 665-7043

THE TUBE TENDER
A Bicycle Shop
345-1830
5942 Lovers Lane • Portage, MI

(616) 746-4811
SOUTHERN MICHIGAN NEWS CO.
Kalamazoo · Battle Creek Division
Wholesale Distributors
Magazines and Paperback Books
13470 E. Michigan Ave.
Galesburg, Michigan 49053

FOX'S JEWELERS
AND BUDD'S
CROSSROADS 323-0197
MAPLE HILL 349-2752
EAST TOWNE 343-0280

BRENDA JIM
J&B Galesburg
AUTO SUPPLY
Across from the Post Office
119 E. Michigan
Galesburg, MI 49053
Phone:
(616) 665-9700

DREAMERS
FURNITURE
GALESBURG
2 BLOCKS E. of LIGHT on M-96

Congratulations Class
Of 1989
RUTHERFORD'S
TEENS TO QUEENS
63 E. Battle Creek St.
Galesburg, Michigan 49053
Phone 665-5511

"We Guard America's Skies"

AIR NATIONAL GUARD

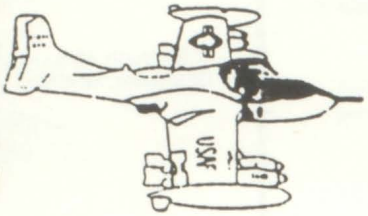

AIR NATIONAL GUARD

616/962-5881

Battle Creek ANGB, MI 49015-1291

JET NOISE, THE SOUND OF FREEDOM

110th TASGp BATTLE CREEK AIR NATIONAL GUARD

MICHIGAN

AMERICANS AT THEIR BEST

I ♥ The AIR GUARD

PRODUCTION SCREENING CO.

SILK SCREENING PAD PRINTING PAINTING

WALT FISH
342-1176

5234 PORTAGE RD.
PORTAGE, MI 49002

Good Luck Class Of 1989

ADELPHIA CABLE
C·O·M·M·U·N·I·C·A·T·I·O·N·S

"Your Cable Company"

Congratulations Graduates!

FIRST OF AMERICA

BRADLEY & BRADLEY INSURANCE

47 W. Michigan Ave.
Galesburg, Michigan
49053

665-4235

SECURITY PROTECTION BY
ADA
AUTOMATIC DETECTION ALARMS

SECURITY SYSTEMS

- COMMERCIAL
- INDUSTRIAL
- RESIDENTIAL

IN KALAMAZOO CALL
349-3461

"SERVING ALL OF SOUTHERN MICHIGAN"

UL, FM APPROVED-CENTRAL STATION
SERVICE & SYSTEMS
AUTOMATIC DETECTION ALARMS
(616) 665-4509
65 W. BATTLE CREEK STREET GALESBURG, MI 49053

Best Wishes To The

GULL LAKE AREA AMBULANCE SERVICE

Senior Class Of 1989

Congratulations

Seniors

AUGUSTA TELEPHONE CO.

212 S. Webster
Augusta, MI

731-4101

Congratulations
Class Of 1989

Vander-Hyde McKimmy Ford
10150 E. Michigan
Galesburg, MI 49053

(616) 665-7015)

Serving All Your Automotive Needs!

Galesburg Medical Pharmacy

Located in the Suburban Medical Building

9880 East Michigan
"YOUR FAMILY'S HEALTH STORE"

Now with low priced Film Processing and Products

George C. Spicer, R. Ph.

Free Prescription Delivery
Monday thru Saturday

School Supplies

Cover Girl Cosmetics

Ph. 665-7032
Mon.-Fri. 8-5:00

665-7033
Sat. 8-12

GOODY HAIR PRODUCTS

GOOD LUCK RAMS!

Congratulations And Best Wishes
From All Of Us At AL KING OIL CO.

FUEL OIL

AL KING OIL CO.

AMOCO

KEEP FULL SERVICE

HOME • FARM • INDUSTRIAL
FUEL OIL • GASOLINE • DIESEL FUEL
KEROSENE & LUBRICANTS

BUDGET PLAN

SERVING KALAMAZOO AND COMMUNITIES
WITHIN A 25 MILE RADIUS

343-1229

432 E. PATERSON

RICH'S SOFT WATER

Sales And Service

4138 So. 34th
Galesburg

Phone 665-9289

ART CABALL
602 West Van Buren
Augusta, Michigan 49012
616-731-4207

Since 1970

Custom Metal Work

High-Quality Craftsmanship and Design

Portable Welding

Residence:
7599 North 42nd Street
Augusta, Michigan 49012

AUVIL AUTOBODY INC.

13749 Dr. (M-96)
Augusta, Michigan 49012

Good Luck Class
Of
1989

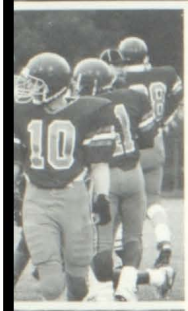

JAMES C. BRENEMAN, M.D.

Suburban Medical Center

SERVING KALAMAZOO & SURROUNDING AREA FOR OVER 34 YEARS

J AND J PAINT AND GLASS

Complete Personalized, Friendly

GLASS SERVICE

8 TRAINED GLASS MEN

CUSTOM MIRROR WALLS

ONE OF THE LARGEST FRAMED MIRROR SELECTIONS IN MICHIGAN

- RESIDENTIAL & COMMERCIAL
- AUTO GLASS
- BATH ENCLOSURES
- FURNITURE TOPS
- STORE FRONTS
- INSURANCE CLAIMS

• WINDOW GLASS • ART GLASS & SUPPLIES

ENTERPRISE® PAINTS

DAILY 7:30-5:30 SAT 8AM-12:30PM

344-2834

or

344-4677

- PROFESSIONAL COATINGS FOR HOME & INDUSTRY
- CUSTOM TINTING
- PROFESSIONAL ASSISTANCE & SUPPLIES
- STAINS
- WALLPAPER • MATCHING FABRICS

PAINT & GLASS

J & J Paint & Glass

FREE PAVED PARKING AT FRONT DOOR 509 E. VINE (at CROSSTOWN PKWY.)

Jigs & Fixtures & Short Runs

Large Turning Capacity

BETZ MACHINING CORP.

5501 Wayne Rd.
Battle Creek, MI 49015
(616) 962-3293

Chuck Betz
President

Ellen Moskun
Office Manager

MEIJER

Your One Stop Shopping Store

PH. (616) 665-4167

Fry's AUTOMOTIVE INC.

P.O. BOX 171
12065 AUGUSTA DR.
GALESBURG, MI 49053

DICK FRY

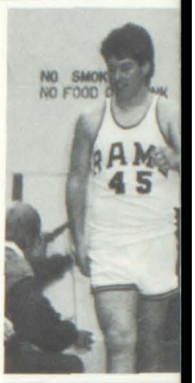

Dedicated to Agriculture

ASGROW®

Asgrow Seed Company subsidiary of The Upjohn Company Kalamazoo, MI 49001

LOU-DON FARMS II

Horseback Riding Lessons
For Beginners To Advanced
4115 N. 36th
665-9782

Micheal Hanson
Ena Hanson
Collin Hanson

iMAGE
graphics inc.

Quality Printing & Signs
(616) 344-6080

©Image Graphics Inc.

Home Of The
Augusta Burg

REDWOOD LOUNGE

Specializing In
Cincinnati
Coney Dogs

13745 M-96 731-8118

Singrey's 1

Hours
MON.-THURS. -- 10-9
FRI.-SAT. -- 10-11
SUN. -- 11-8

STOP SHOPPE
PKG **Liquor-Beer-Wine**
GROCERIES & SPECIALTIES

E. MICHIGAN AT FT. CUSTER DR.
GALESBURG PH. 665-7572

Quality Pet Products For The Lucky Pet With The Loving Owner

DISCOUNT PET SUPPLIES
P.O. Box 295, 11 W. Battle Creek St.
Galesburg, Michigan 49053
Ph. (616) 665-9177

Owner/Buyer
Mike & Connie Kuhn

Hours: Mon.-Fri. 10AM-6PM
Sat. 9AM-3PM
Closed - Sunday

Lawn Mowing
New Lawns
Lawn Care

Garden Plowing
Garden Rototilling
Leaf Removal

KUHN'S
YARD and GARDEN Care
5944 N. 39th St.
Augusta, Mich. 49012
(616) 731-4283

Snow Plowing
Snow Blowing
Roof Snow Removal

Log Splitting
Bob Cat Work
General Hauling

Perfection Monogramming

Niki Israels

Jackets Shirts Caps

47 W. Michigan Ave.
Suite C
Galesburg, MI 49053

(616) 665-7503

BF Goodrich

TIRE ENGINEERS

5571 King Hwy.
Comstock, MI 49041
344-6171 — Bus.
344-6361 — Home

HOME OF THE T-A's

"Coach" Bill Maskill
Jayne Maskill — Faby

"LET ME HANDLE YOUR TIRE PROBLEMS"

Congratulations

1989

Seniors!

your friends at

Logan's Country Deli

MICHIGAN GROWER PRODUCTS, INC.

GALESBURG, MICHIGAN 49053

251 McCOLLUM
616-665-7072

SURE MIX

"The most beautiful experience we can have is the mysterious.

It is the fundamental emotion that stands at the cradle of true art and science."

– Albert Einstein, 1931

The Upjohn Company wishes you success and fulfillment in your pursuit of an education. Because we believe education lies at the heart of human achievement in both the sciences and the arts, we strongly support it and foster it whenever we can, and we hope you will never lose the sense of wonder that lies at its beginning and end.

Upjohn

at the MOVIES

Video Rentals

Congradulations & Best Wishes To The Class of '89 As You Set New Goals In Your Lives & Work To Realize Your Acheivement.

Kalamazoo		Lansing	
416 W. Kilgore Rd	345-1286	6250 S. Cedar St.	394-0040
3833 Gull Rd.	385-4366		

LO BRETTO'S WELDING SERVICE

344-9647

IF BUSY, CALL RES. 381-9701

½ Way Between Comstock & Galesburg
NORTH SIDE OF R.R. 8549 E. MICHIGAN

- Portable Service
- Trailors - Hitches - Wiring
  Complete Brake Controls Change Over
- Tow Bars & Sway Controls
- Body & Frame Work
- EMERGENCY SERVICE

"Ask For Anson, or David"

PHOTOGRAPHER

Tim Bourdon

john michael
4549 W. Dickman
Battle Creek, MI 49015

Call now for an appointment
(616) 968-0044

PHOTOGRAPHER

John Charles Tarchala

For All Seasons...

Our Beautiful, Outdoor Studio

Summer

Fall

Winter

Spring

Carl V. Reck Jeweler

STUDIO 1
CONTEMPORARY CLASS RINGS

Art Carved

R. Johns

224 SO. KALAMAZOO MALL
KALAMAZOO, MICHIGAN
49007

(616) 343-6332

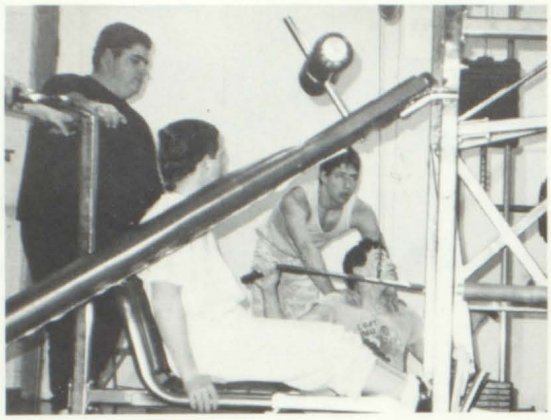

How much?

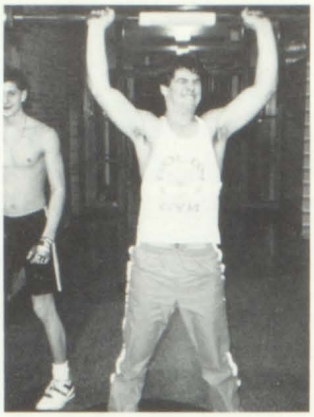

It's up!

Gee, Guys.

Only 179 more days to go.

Two peas in a pod.

Happy Birthday, Mr. Daily

All of you need excuses?

Water Ballet?!?!

Nice glasses.

Ricky and his harem!

We're outt'a here.

What can I say?

FREE
AT
LAST
Your Memories
DRINK & DRIVE
WE WILL MISS YOU

ALIFORNIA
ICIA
BAND DAY '86

JOSTENS

JOSTENS